VOID

DATE$$$	TIME$$$	PRF	DGN	3-27-2008	COUNTY	PROJECT NUMBER	SHEET NO.	TOTAL SHEETS
$USER$		$$PENTABLE$$			FORSYTH	STP00-0002-00(392)	420	638

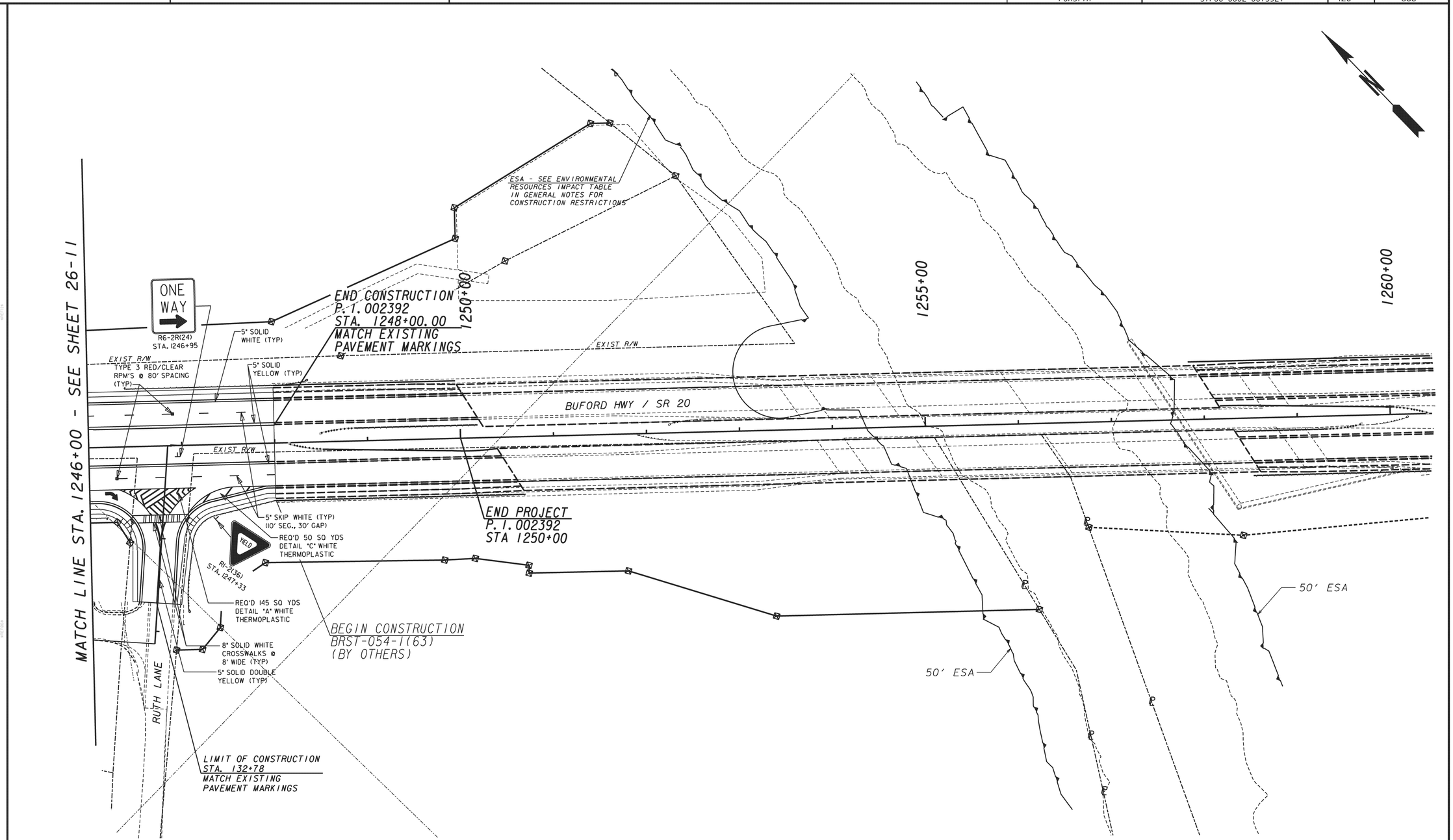

PROPERTY AND EXISTING R/W LINE	
REQUIRED R/W LINE	
CONSTRUCTION LIMITS	—C—F—
EASEMENT FOR CONSTR & MAINT. OF SLOPES & UTILITIES	
EASEMENT FOR CONSTR OF SLOPES	
EASEMENT FOR CONSTR OF DRIVES	

BEGIN LIMIT OF ACCESS	BLA
END LIMIT OF ACCESS	ELA
LIMIT OF ACCESS	
R/W AND LIMIT OF ACCESS	
EXISTING R/W LINE	
ENVIRONMENTALLY SENSITIVE AREA (ESA)	

Moreland Altobelli Associates, Inc.
2211 Beaver Ruin Road
Suite 190
Norcross, Georgia 30071
Telephone (770) 263-5945

SCALE IN FEET
0 50 100 200

REVISION DATES

STATE OF GEORGIA
DEPARTMENT OF TRANSPORTATION
OFFICE: PROGRAM DELIVERY

SIGNING AND MARKING PLANS

STA 1246+00 TO END

DRAWING No. 26-12

3/1/2007 GPLN

...\FOR048\HWY\DGN\002392sm12.dgn 12/12/2013 1:55:25 PM