VOID

| 4/7/2014 tlannon | Mon Apr 07 13:59:57 2014 | \\gdot-dsn1\gocfg\resources\Gdot-2012.tbl | M:\0001817, 752180, 712430\0001817 DGN\CW Grant Current dgn\001817ST503.dgn |
|---|---|---|---|

| STATE | PROJECT NUMBER | SHEET NO. | TOTAL SHEETS |
|---|---|---|---|
| GA | STP00-0001-00(817) | 1010 | 1049 |

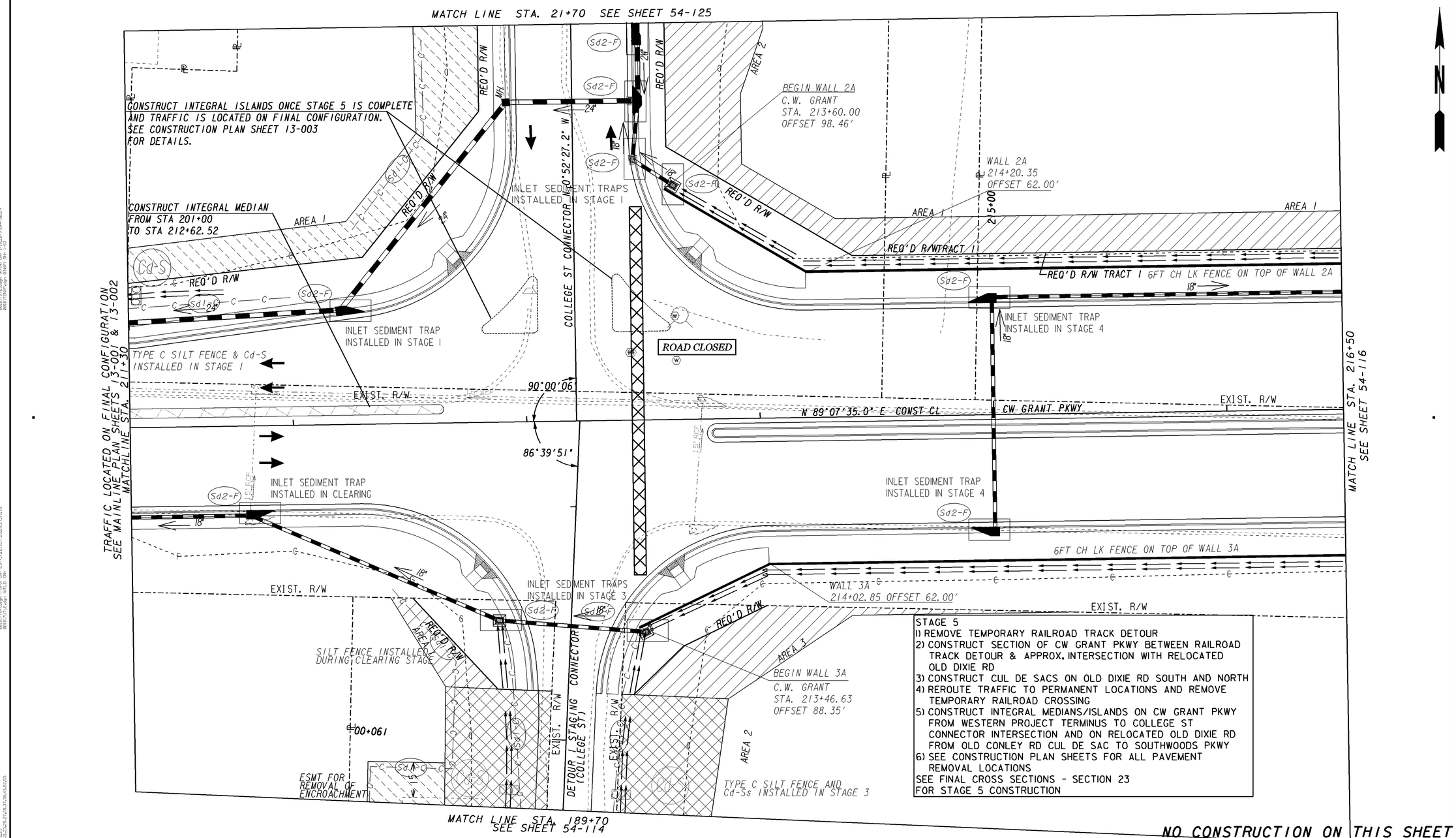


STAGE 5
1) REMOVE TEMPORARY RAILROAD TRACK DETOUR
2) CONSTRUCT SECTION OF CW GRANT PKWY BETWEEN RAILROAD TRACK DETOUR & APPROX. INTERSECTION WITH RELOCATED OLD DIXIE RD
3) CONSTRUCT CUL DE SACS ON OLD DIXIE RD SOUTH AND NORTH
4) REROUTE TRAFFIC TO PERMANENT LOCATIONS AND REMOVE TEMPORARY RAILROAD CROSSING
5) CONSTRUCT INTEGRAL MEDIANS/ISLANDS ON CW GRANT PKWY FROM WESTERN PROJECT TERMINUS TO COLLEGE ST CONNECTOR INTERSECTION AND ON RELOCATED OLD DIXIE RD FROM OLD CONLEY RD CUL DE SAC TO SOUTHWOODS PKWY
6) SEE CONSTRUCTION PLAN SHEETS FOR ALL PAVEMENT REMOVAL LOCATIONS

SEE FINAL CROSS SECTIONS - SECTION 23 FOR STAGE 5 CONSTRUCTION

NO CONSTRUCTION ON THIS SHEET

PROPERTY AND EXISTING R/W LINE
REQUIRED R/W LINE
CONSTRUCTION LIMITS
EASEMENT FOR CONSTR & MAINTENANCE OF SLOPES
EASEMENT FOR CONSTR OF SLOPES
EASEMENT FOR CONSTR OF DRIVES

LEGEND
PAVEMENT REMOVAL
TEMPORARY CONSTRUCTION PAVEMENT
PERMANENT CONSTRUCTION
CONCRETE MEDIAN CONSTRUCTION
MILL & OVERLAY CONSTRUCTION
OPEN LANES OF TRAFFIC

GEORGIA DEPARTMENT OF TRANSPORTATION

SCALE IN FEET 0 20 40 80

REVISION DATES

STATE OF GEORGIA
DEPARTMENT OF TRANSPORTATION
OFFICE: ROADWAY DESIGN

# BMP LOCATION DETAILS STAGE 5

CW GRANT PKWY
STA. 211+30 TO 216+50

DRAWING No. 54-115