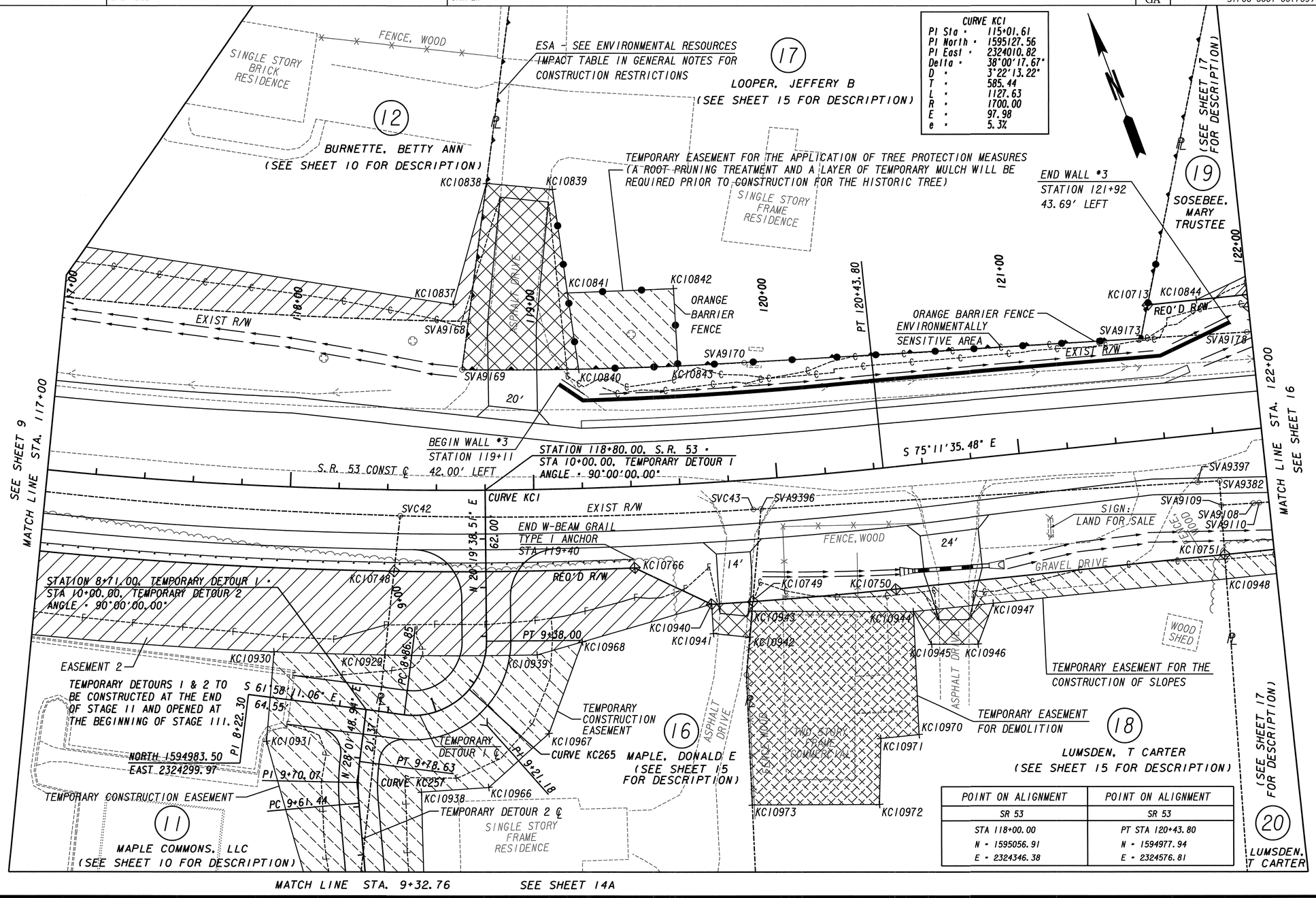

CURVE KC1	
PI Sta •	115+01.61
PI North •	1595127.56
PI East •	2324010.82
Delta •	38°00'17.67"
D •	3°22'13.22"
T •	585.44
L •	1127.63
R •	1700.00
E •	97.98
e •	5.3%

KC257	
PI Sta •	9+70.07
PI North •	1594934.13
PI East •	2324328.86
Delta •	12°18'27.84"
D •	71°37'11.01"
T •	8.63
L •	17.18
R •	80.00
E •	0.46
e •	%

KC265	
PI Sta •	9+21.18
PI North •	1594937.03
PI East •	2324387.25
Delta •	97°42'10.43"
D •	190°59'09.36"
T •	34.33
L •	51.16
R •	30.00
E •	15.59
e •	%

POINT ON ALIGNMENT	POINT ON ALIGNMENT
SR 53	SR 53
STA 118+00.00	PT STA 120+43.80
N = 1595056.91	N = 1594977.94
E = 2324346.38	E = 2324576.81

PROPERTY AND EXISTING R/W LINE
REQUIRED R/W LINE
CONSTRUCTION LIMITS
EASEMENT FOR CONSTR & MAINTENANCE OF SLOPES
EASEMENT FOR CONSTR OF SLOPES
EASEMENT FOR CONSTR OF DRIVES

BEGIN LIMIT OF ACCESS.....BLA
END LIMIT OF ACCESS.....ELA
LIMIT OF ACCESS
REQ'D R/W & LIMIT OF ACCESS

SCALE IN FEET
0 20 40 80

Heath & Lineback Engineers INCORPORATED
2200 CANTON ROAD, SUITE 200
MARIETTA, GEORGIA 30066-5797

MULKEY ENGINEERS & CONSULTANTS
1255 CANTON STREET, SUITE G
ROSWELL, GEORGIA 30075
(678) 461-3511

DATE	REVISIONS	DATE	REVISIONS
12/1/2010	PARCELS 11 & 16, REVISED REQUIRED R/W AND EASEMENT,		
	ADDED TEMPORARY DRIVES AND TEMPORARY CONST. EASEMENTS		
2/4/2011	PARCEL 18, REVISED LOCATION OF BUILDING		
4/13/2011	PARCEL 18, REMOVED "DO NOT DISTURB EXISTING STRUCTURE"		
4/15/2011	PARCEL 18, ADDED DEMOLITION EASEMENT		
9/6/2011	PARCEL 18, REVISED DRIVEWAY WIDTH AND EASMENT TYPE		

STATE OF GEORGIA
DEPARTMENT OF TRANSPORTATION

RIGHT OF WAY MAP

PROJECT NO: STP00-0001-00(769
COUNTY: DAWSON
LAND LOT NO: 128
LAND DISTRICT: 13
GMD 331
DATE 3/18/10 SH 14 OF 18

1/5/2009