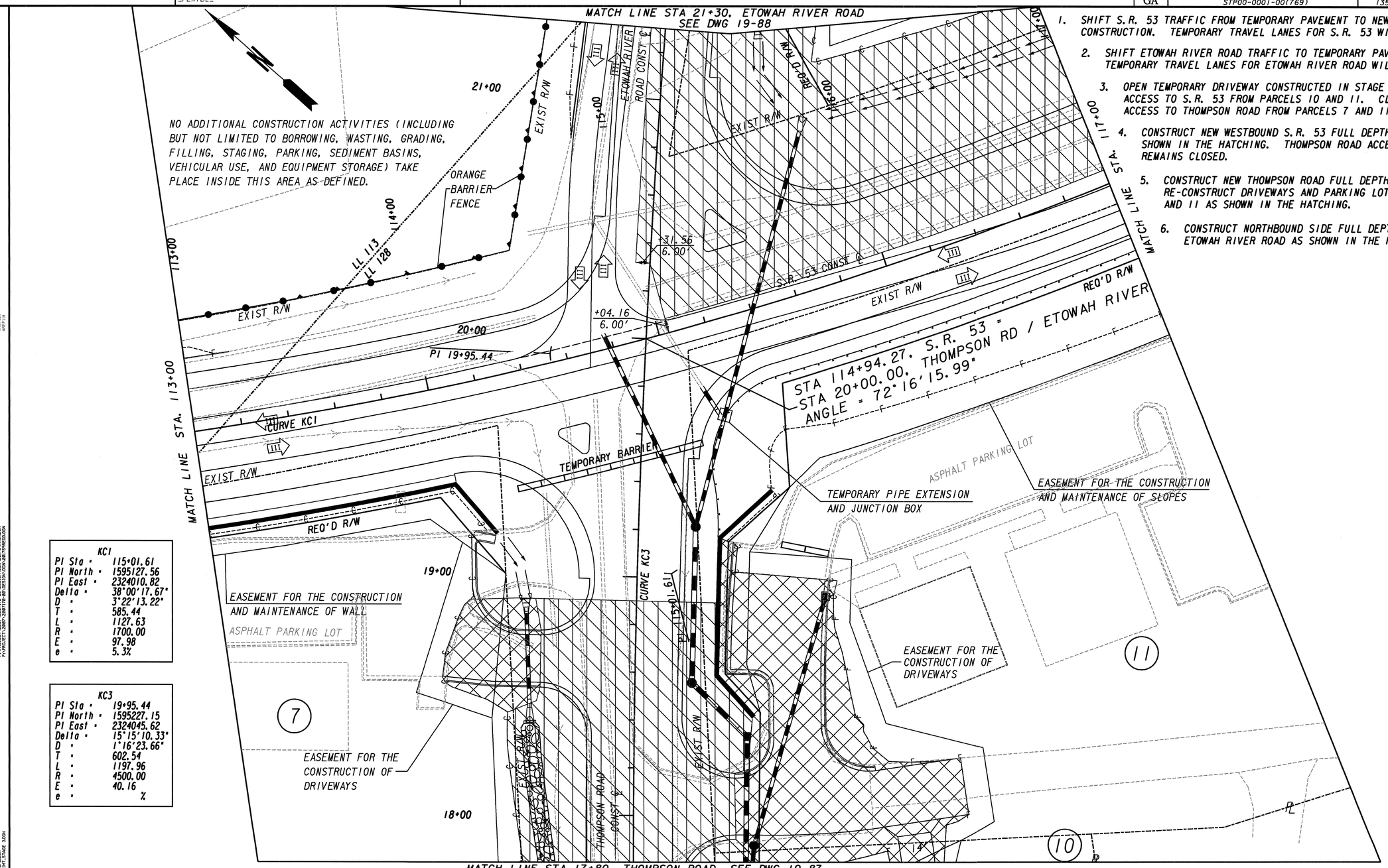

1. SHIFT S.R. 53 TRAFFIC FROM TEMPORARY PAVEMENT TO NEW STAGE II CONSTRUCTION. TEMPORARY TRAVEL LANES FOR S.R. 53 WILL BE 11' WIDE.
2. SHIFT ETOWAH RIVER ROAD TRAFFIC TO TEMPORARY PAVEMENT AS SHOWN. TEMPORARY TRAVEL LANES FOR ETOWAH RIVER ROAD WILL BE 10' WIDE.
3. OPEN TEMPORARY DRIVEWAY CONSTRUCTED IN STAGE II TO ALLOW ACCESS TO S.R. 53 FROM PARCELS 10 AND 11. CLOSE DRIVEWAY ACCESS TO THOMPSON ROAD FROM PARCELS 7 AND 11.
4. CONSTRUCT NEW WESTBOUND S.R. 53 FULL DEPTH PAVEMENT AS SHOWN IN THE HATCHING. THOMPSON ROAD ACCESS TO S.R. 53 REMAINS CLOSED.
5. CONSTRUCT NEW THOMPSON ROAD FULL DEPTH PAVEMENT AND RE-CONSTRUCT DRIVEWAYS AND PARKING LOTS ON PARCELS 7 AND 11 AS SHOWN IN THE HATCHING.
6. CONSTRUCT NORTHBOUND SIDE FULL DEPTH PAVEMENT OF ETOWAH RIVER ROAD AS SHOWN IN THE HATCHING.

KC1

PI Sta =	115+01.61
PI North =	1595127.56
PI East =	2324010.82
Delta =	38°00'17.67"
D =	3°22'13.22"
T =	585.44
L =	1127.63
R =	1700.00
E =	97.98
e =	5.3%

KC3

PI Sta =	19+95.44
PI North =	1595227.15
PI East =	2324045.62
Delta =	15°15'10.33"
D =	1°16'23.66"
T =	602.54
L =	1197.96
R =	4500.00
E =	40.16
e =	%

STAGE III CONSTRUCTION

TRAVEL LANES, AUXILIARY LANES, AND SHOULDER (INCLUDING DITCHES)

WALLS

DRIVEWAYS AND PARKING LOTS

OPEN TRAVELWAY

Heath & Lineback Engineers INCORPORATED
2390 CANTON ROAD, BUILDING 200
MARIETTA, GEORGIA 30066-5393

MULKEY ENGINEERS & CONSULTANTS
1255 CANTON STREET, SUITE G
ROSWELL, GEORGIA 30075
(678) 461-3511

SCALE IN FEET
0 20 40 80

REVISION DATES

STATE OF GEORGIA
DEPARTMENT OF TRANSPORTATION
OFFICE: DISTRICT I

CONSTRUCTION STAGING PLAN

STAGE III

DRAWING No. 19-82

3/1/2007 GPLN