IF UST'S ARE ENCOUNTERED WITHIN THE PROJECT LIMITS BY THE DEPARTMENT'S PERSONNEL DURING PROJECT IMPLEMENTATION, THEY SHALL BE HANDLED IN ACCORDANCE WITH GDOT STANDARD SPECIFICATIONS FOR CONSTRUCTION, SECTION 217 - REMOVAL OF UNDERGROUND STORAGE TANKS

ANY CONTAMINATED SOIL EXCAVATED DURING CONSTRUCTION ACTIVITIES WITHIN THE PROJECT LIMITS SHALL BE HANDLED IN ACCORDANCE WITH GDOT STANDARD SPECIFICATIONS FOR CONSTRUCTION, SECTION 215 - REMOVAL OF SOLID WASTE AND SHALL BE DISPOSED OF OFF-SITE ACCORDING TO PREVAILING RULES AND REGULATIONS OF EPD, LAND PROTECTION BRANCH, SOLID WASTE MANAGEMENT PROGRAM.

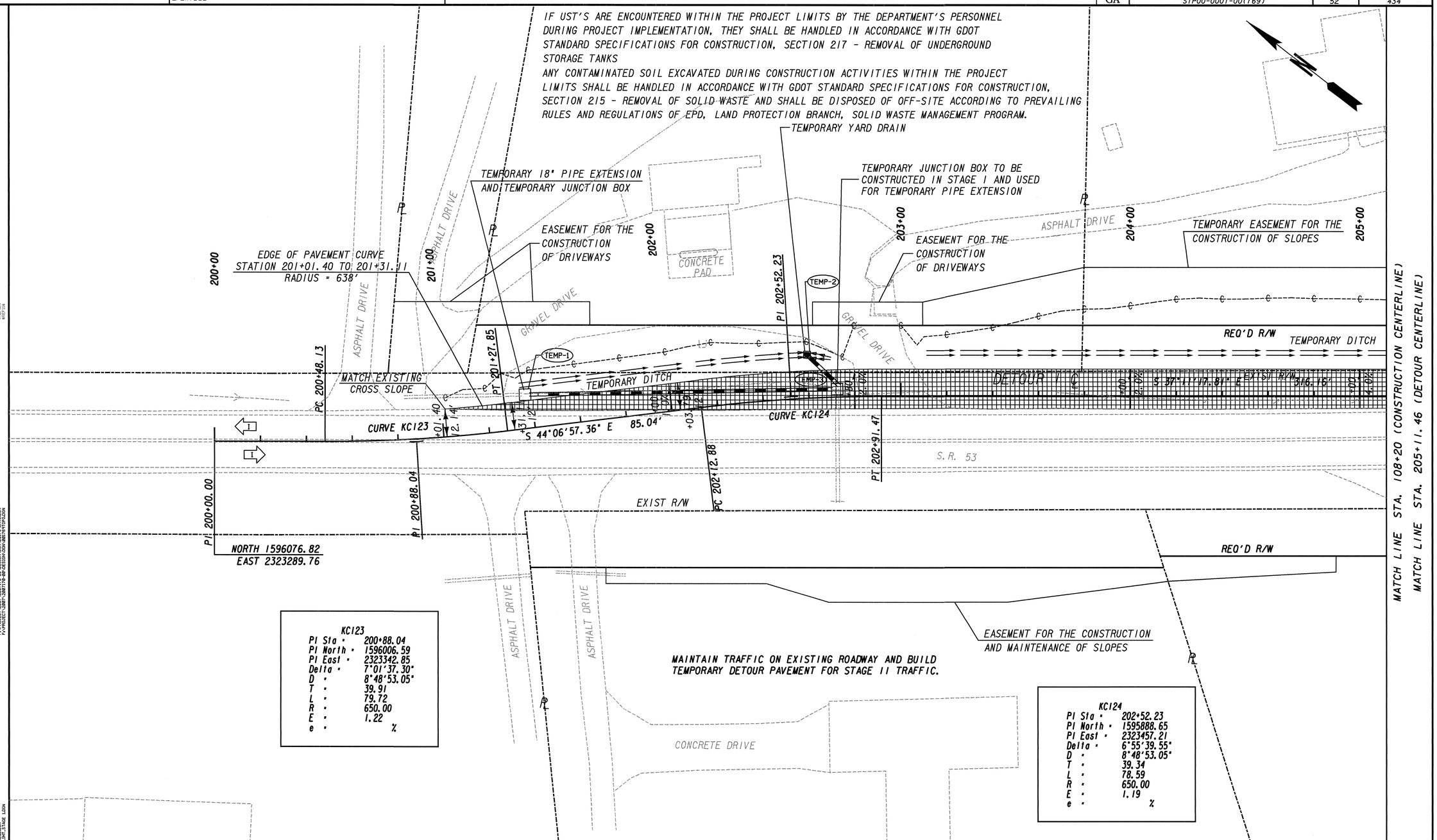


**KC123**

| | |
|---|---|
| PI Sta = | 200+88.04 |
| PI North = | 1596006.59 |
| PI East = | 2323342.85 |
| Delta = | 7°01'37.30" |
| D = | 8°48'53.05" |
| T = | 39.91 |
| L = | 79.72 |
| R = | 650.00 |
| E = | 1.22 |
| e = | % |

**KC124**

| | |
|---|---|
| PI Sta = | 202+52.23 |
| PI North = | 1595888.65 |
| PI East = | 2323457.21 |
| Delta = | 6°55'39.55" |
| D = | 8°48'53.05" |
| T = | 39.34 |
| L = | 78.59 |
| R = | 650.00 |
| E = | 1.19 |
| e = | % |

STAGE I CONSTRUCTION

TEMPORARY WIDENING/PAVEMENT

LEVELING AND OVERLAY FOR TEMPORARY DETOUR

OPEN TRAVELWAY

Heath & Lineback Engineers INCORPORATED
2390 CANTON ROAD, BUILDING 200
MARIETTA, GEORGIA 30066-5393

MULKEY ENGINEERS & CONSULTANTS
1255 CANTON STREET, SUITE G
ROSWELL, GEORGIA 30075
(678) 461-3511

SCALE IN FEET
0 20 40 80

REVISION DATES

STATE OF GEORGIA
DEPARTMENT OF TRANSPORTATION
OFFICE: DISTRICT 1

# CONSTRUCTION STAGING PLAN

STAGE 1

DRAWING No. 19-01

3/1/2007 GPLN