| STATE | PROJECT NUMBER | SHEET NO. | TOTAL SHEETS |
|---|---|---|---|
| GA | BR000-0001-00(366) | 270 | 301 |

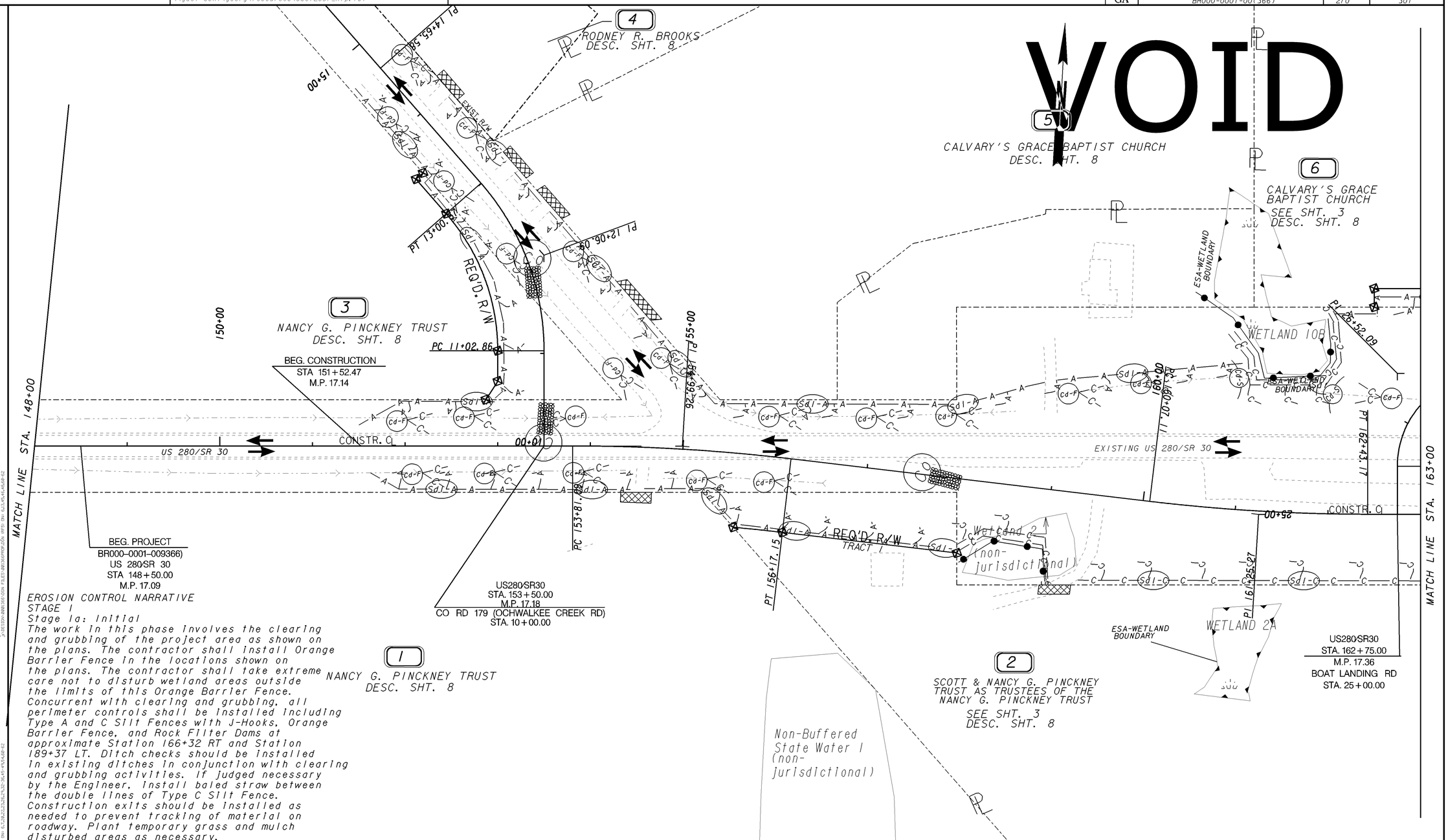


EROSION CONTROL NARRATIVE
STAGE 1
Stage 1a: Initial
The work in this phase involves the clearing and grubbing of the project area as shown on the plans. The contractor shall install Orange Barrier Fence in the locations shown on the plans. The contractor shall take extreme care not to disturb wetland areas outside the limits of this Orange Barrier Fence. Concurrent with clearing and grubbing, all perimeter controls shall be installed including Type A and C Silt Fences with J-Hooks, Orange Barrier Fence, and Rock Filter Dams at approximate Station 166+32 RT and Station 189+37 LT. Ditch checks should be installed in existing ditches in conjunction with clearing and grubbing activities. If judged necessary by the Engineer, install baled straw between the double lines of Type C Silt Fence. Construction exits should be installed as needed to prevent tracking of material on roadway. Plant temporary grass and mulch disturbed areas as necessary.

PROPERTY AND EXISTING R/W LINE
REQUIRED R/W LINE
CONSTRUCTION LIMITS
EASEMENT FOR CONSTR & MAINTENANCE OF SLOPES
EASEMENT FOR CONSTR OF SLOPES
EASEMENT FOR CONSTR OF DRIVES

LEGEND
PAVEMENT REMOVAL
TEMPORARY CONSTRUCTION PAVEMENT
PERMANENT CONSTRUCTION
CONCRETE MEDIAN CONSTRUCTION
MILL & OVERLAY CONSTRUCTION
OPEN LANES OF TRAFFIC

**GEORGIA**
**DEPARTMENT OF TRANSPORTATION**

SCALE IN FEET
0 50 100 200

REVISION DATES

STATE OF GEORGIA
DEPARTMENT OF TRANSPORTATION
OFFICE: JESUP ROAD DESIGN

**BMP LOCATION DETAILS**
STAGE #1a
SR 30/US 280 @
OCONEE RIVER & OVERFLOWS

DRAWING No. 54-001

1/5/2009 GPLN