10/27/2011 rethlgpen	Thu Oct 27 09:20:45 2011	C:\TMP\000\Gdot2007_klp.TBL	J:\DESIGN\0001366\DGN FILES\001366ST3_02.dgn	STATE	PROJECT NUMBER	SHEET NO.	TOTAL SHEETS
				GA	BR000-0001-00(366)	72	301

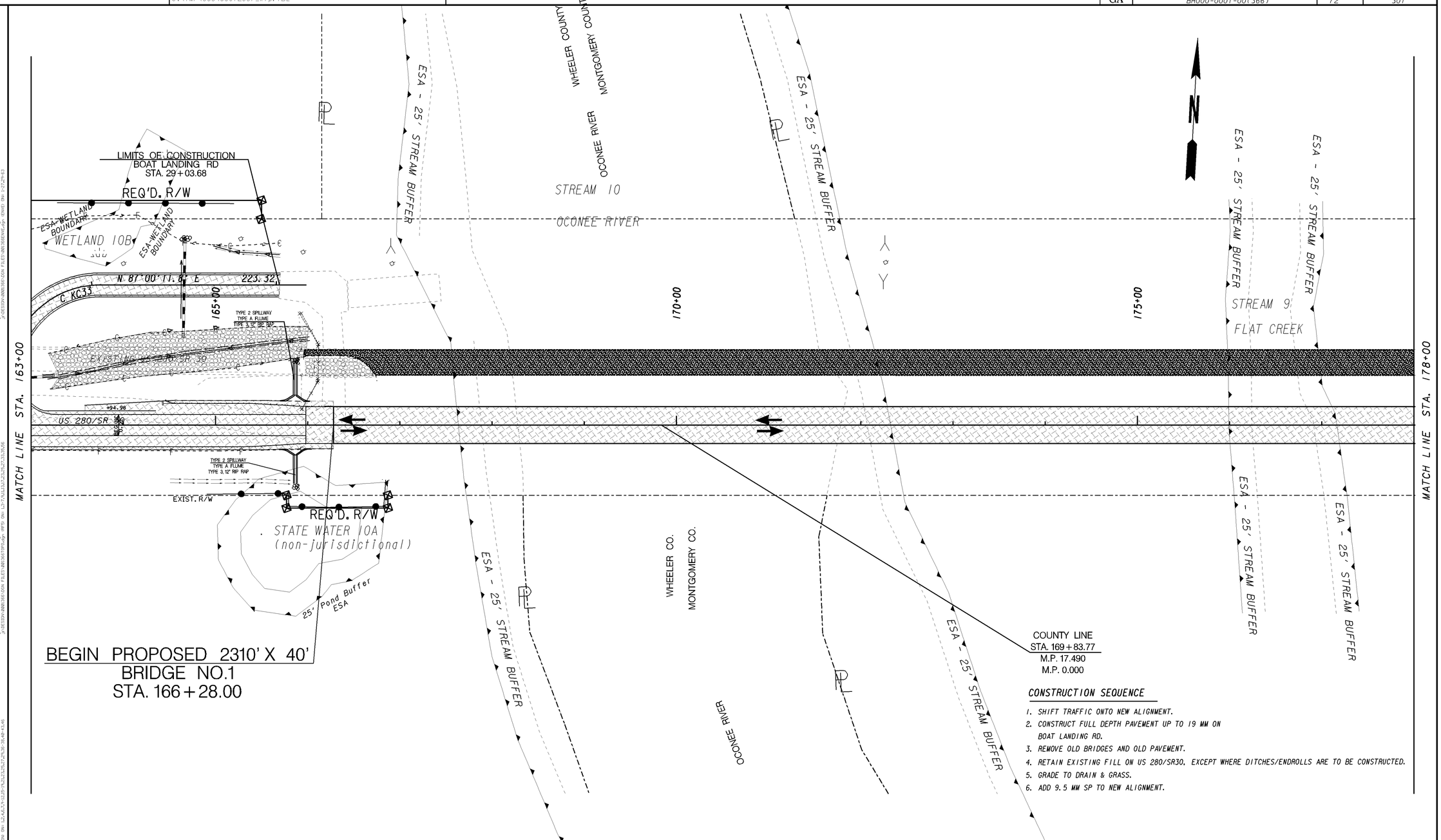

CONSTRUCTION SEQUENCE

1. SHIFT TRAFFIC ONTO NEW ALIGNMENT.
2. CONSTRUCT FULL DEPTH PAVEMENT UP TO 19 MM ON BOAT LANDING RD.
3. REMOVE OLD BRIDGES AND OLD PAVEMENT.
4. RETAIN EXISTING FILL ON US 280/SR30. EXCEPT WHERE DITCHES/ENDROLLS ARE TO BE CONSTRUCTED.
5. GRADE TO DRAIN & GRASS.
6. ADD 9.5 MM SP TO NEW ALIGNMENT.

PROPERTY AND EXISTING R/W LINE
REQUIRED R/W LINE
CONSTRUCTION LIMITS
EASEMENT FOR CONSTR & MAINTENANCE OF SLOPES
EASEMENT FOR CONSTR OF SLOPES
EASEMENT FOR CONSTR OF DRIVES

LEGEND

PAVEMENT REMOVAL
TEMPORARY CONSTRUCTION PAVEMENT
PERMANENT CONSTRUCTION
CONCRETE MEDIAN CONSTRUCTION
MILL & OVERLAY CONSTRUCTION
OPEN LANES OF TRAFFIC

GEORGIA
DEPARTMENT OF TRANSPORTATION

SCALE IN FEET
0 50 100 200

REVISION DATES

STATE OF GEORGIA
DEPARTMENT OF TRANSPORTATION
OFFICE: JESUP ROAD DESIGN

CONSTRUCTION STAGING
STAGE 3 PLAN
SR 30/ US 280 @
OCONEE RIVER & OVERFLOWS

DRAWING No. 19-047

3/1/2007 GPLN