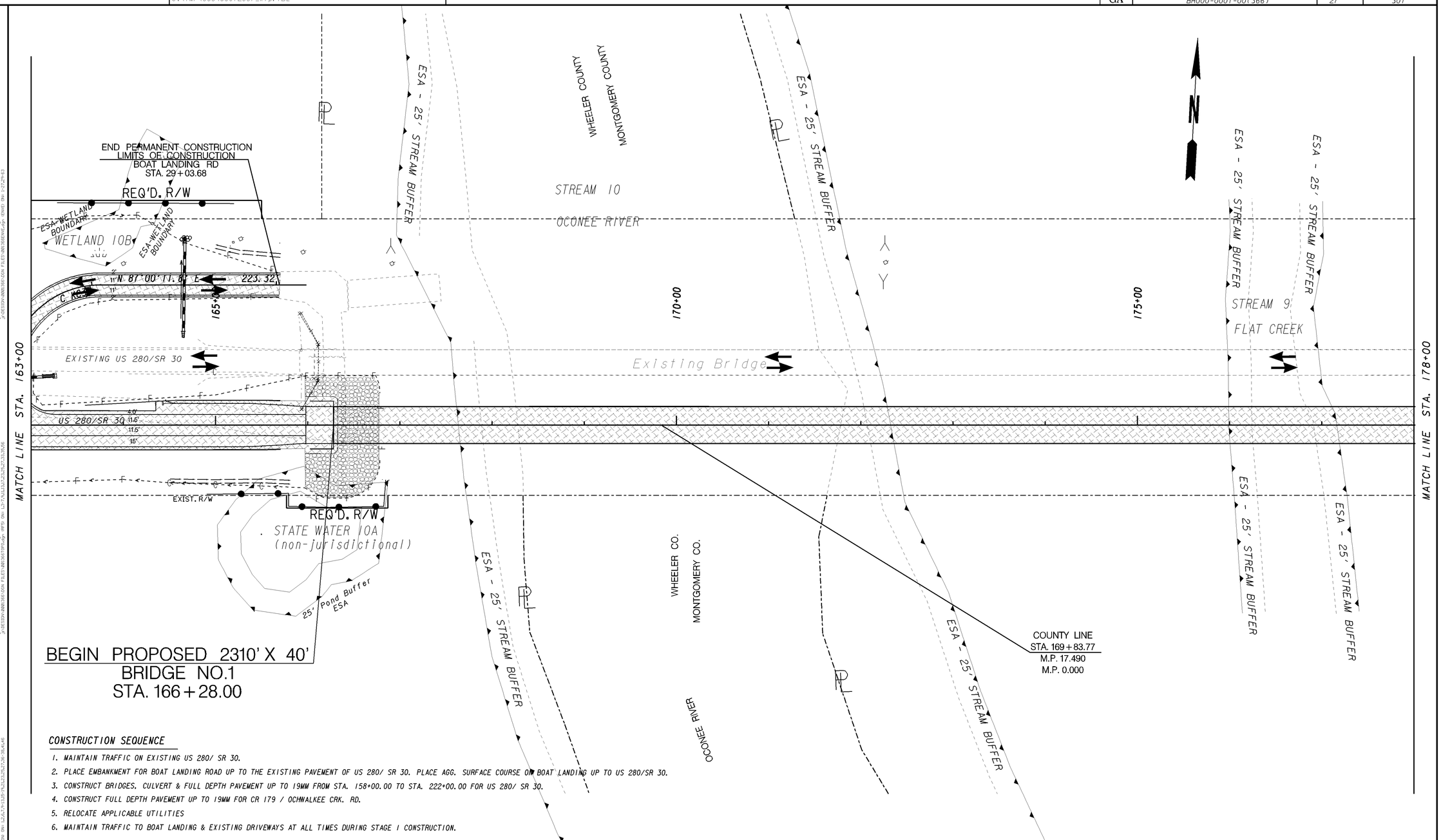

CONSTRUCTION SEQUENCE

1. MAINTAIN TRAFFIC ON EXISTING US 280/ SR 30.
2. PLACE EMBANKMENT FOR BOAT LANDING ROAD UP TO THE EXISTING PAVEMENT OF US 280/ SR 30. PLACE AGG. SURFACE COURSE ON BOAT LANDING UP TO US 280/SR 30.
3. CONSTRUCT BRIDGES, CULVERT & FULL DEPTH PAVEMENT UP TO 19MM FROM STA. 158+00.00 TO STA. 222+00.00 FOR US 280/ SR 30.
4. CONSTRUCT FULL DEPTH PAVEMENT UP TO 19MM FOR CR 179 / OCHWALKEE CRK. RD.
5. RELOCATE APPLICABLE UTILITIES
6. MAINTAIN TRAFFIC TO BOAT LANDING & EXISTING DRIVEWAYS AT ALL TIMES DURING STAGE 1 CONSTRUCTION.

PROPERTY AND EXISTING R/W LINE
REQUIRED R/W LINE
CONSTRUCTION LIMITS
EASEMENT FOR CONSTR & MAINTENANCE OF SLOPES
EASEMENT FOR CONSTR OF SLOPES
EASEMENT FOR CONSTR OF DRIVES

LEGEND

PAVEMENT REMOVAL
TEMPORARY CONSTRUCTION PAVEMENT
PERMANENT CONSTRUCTION
CONCRETE MEDIAN CONSTRUCTION
MILL & OVERLAY CONSTRUCTION
OPEN LANES OF TRAFFIC

GEORGIA
DEPARTMENT OF TRANSPORTATION

SCALE IN FEET
0 50 100 200

REVISION DATES

STATE OF GEORGIA
DEPARTMENT OF TRANSPORTATION
OFFICE: JESUP ROAD DESIGN

CONSTRUCTION STAGING
STAGE 1 PLAN
SR 30/ US 280 @
OCONEE RIVER & OVERFLOWS

DRAWING No. 19-002

3/1/2007 GPLN