STATE	PROJECT NUMBER	SHEET NO.	TOTAL SHEETS
GEORGIA	BR000-0001-00(358)	13	167

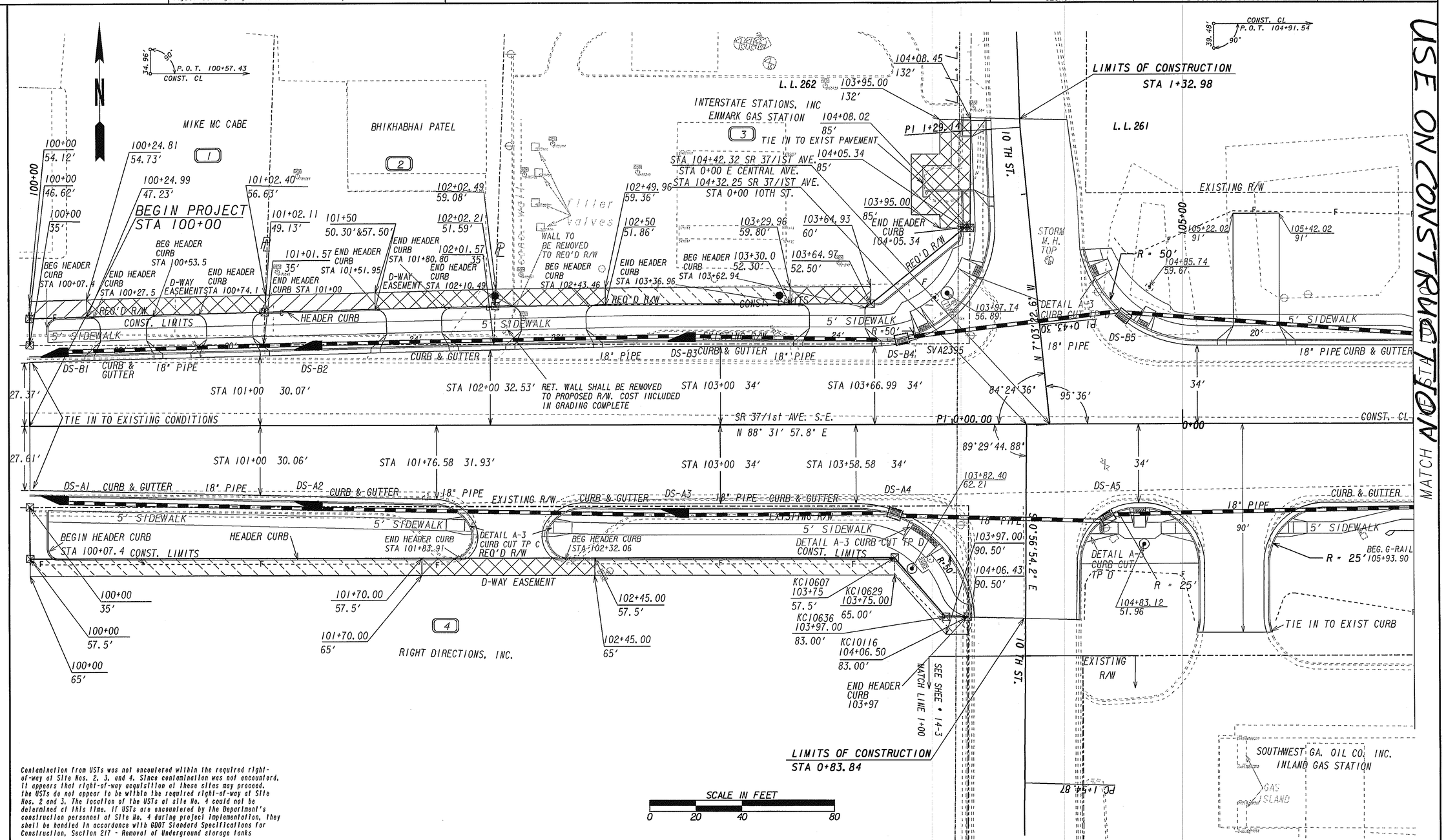

Contamination from USTs was not encountered within the required right-of-way at Site Nos. 2, 3, and 4. Since contamination was not encountered, it appears that right-of-way acquisition at these sites may proceed. the USTs do not appear to be within the required right-of-way at Site Nos. 2 and 3. The location of the USTs at site No. 4 could not be determined at this time. If USTs are encountered by the Department's construction personnel at Site No. 4 during project implementation, they shall be handled in accordance with GDOT Standard Specifications for Construction, Section 217 - Removal of Underground storage tanks

PROPERTY AND EXISTING R/W LINE
REQUIRED R/W LINE
CONSTRUCTION LIMITS
EASEMENT FOR CONSTR & MAINTENANCE OF SLOPES
EASEMENT FOR CONSTR OF SLOPES
EASEMENT FOR CONSTR OF DRIVES

BEGIN LIMIT OF ACCESS.....BLA
END LIMIT OF ACCESS.....ELA
LIMIT OF ACCESS
REQ'D R/W & LIMIT OF ACCESS

GEORGIA
DEPARTMENT OF TRANSPORTATION

REVISION DATES
8 15 11

STATE OF GEORGIA
DEPARTMENT OF TRANSPORTATION
OFFICE:
MAINLINE PLAN

DRAWING No.
13-001