8/13/2007
USER:jeshick
Not a PRF
C:\GDOT\GDOTROAD\tables\Gplotborder.tbl
G:\Bentley\000818\DGN\000818RW07.dgn(ON=1-46, 48-63))
GRWPLN

STATE	PROJECT NUMBER	SHEET NO.	TOTAL SHEETS
GA	STP-0000-00(818)	09	12

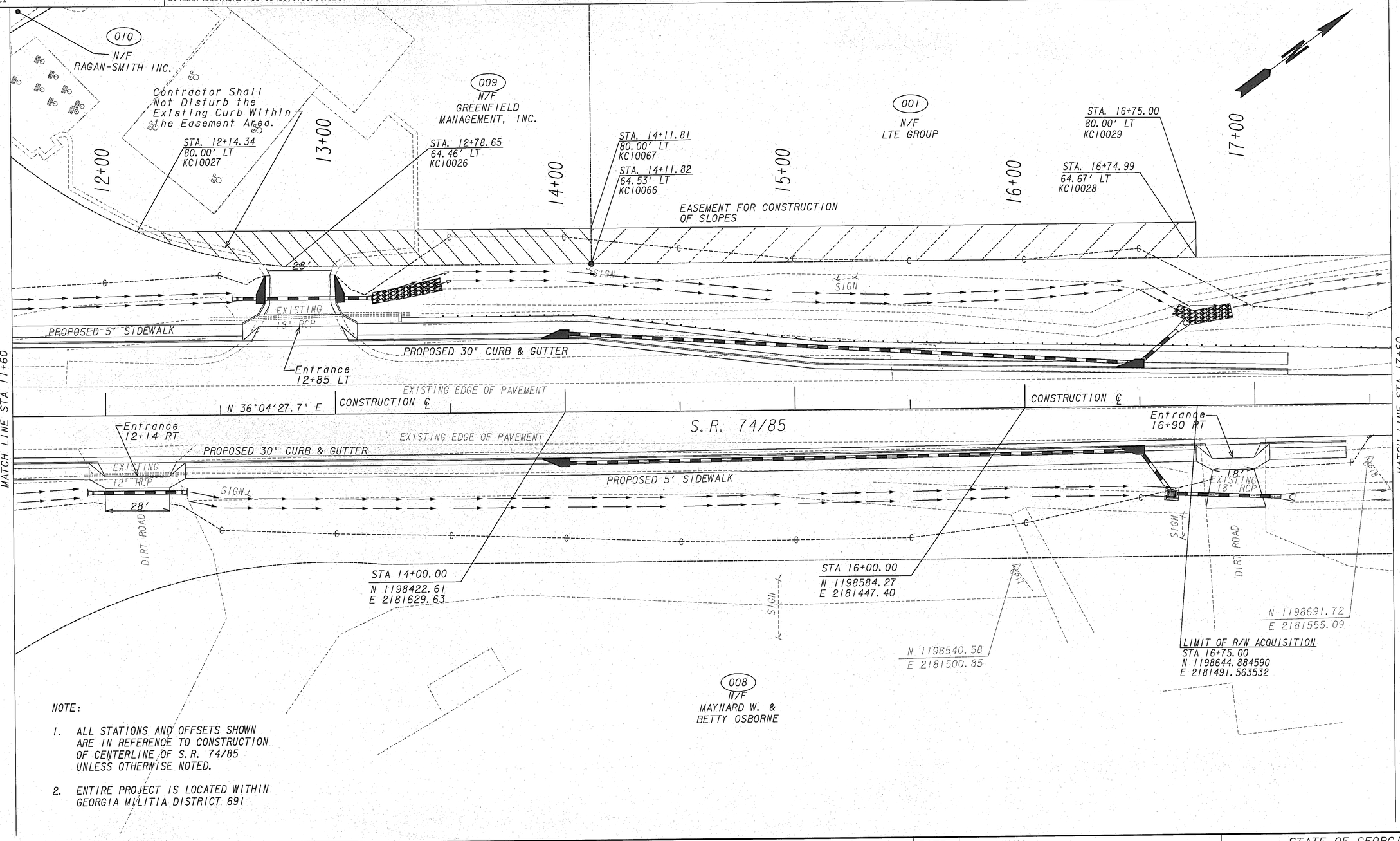

NOTE:

1. ALL STATIONS AND OFFSETS SHOWN ARE IN REFERENCE TO CONSTRUCTION OF CENTERLINE OF S.R. 74/85 UNLESS OTHERWISE NOTED.
2. ENTIRE PROJECT IS LOCATED WITHIN GEORGIA MILITIA DISTRICT 691

PROPERTY AND EXISTING R/W LINE
REQUIRED R/W LINE
CONSTRUCTION LIMITS
EASEMENT FOR CONSTR & MAINTENANCE OF SLOPES
EASEMENT FOR CONSTR OF SLOPES
EASEMENT FOR CONSTR OF DRIVES

BEGIN LIMIT OF ACCESS.....BLA
END LIMIT OF ACCESS.....ELA
LIMIT OF ACCESS
REQ'D R/W & LIMIT OF ACCESS

SCALE IN FEET
0 20 40 80

Cranston, Engineering Group, P.C.

DATE	REVISIONS	DATE	REVISIONS
		04/06/2007	REVISED OWNER NAME ON PARCEL 001
		05/17/2007	ADDED NOTE TO CONTRACTOR ON PARCEL 009
		07/16/2007	REVISED EASEMENT ON PARCEL 001 TO
		"	TEMPORARY CONSTRUCTION EASEMENT

STATE OF GEORGIA
DEPARTMENT OF TRANSPORTATION

RIGHT OF WAY MAP

PROJECT NO: STP-0000-00(818)
COUNTY: COWETA
LAND LOT NO: 291
LAND DISTRICT: 1
GMD 691
DATE 04/27/06 SH 09 OF 12