8/16/2007
USER:jeshick
Not a PRF
C:\GDOT\GDOTROAD\tables\Gplotborder.tbl
G:\Bentley\000818\DGN\000818RW03.dgn(ON=1-46,48-63))
GRWPLN

STATE	PROJECT NUMBER	SHEET NO.	TOTAL SHEETS
GA	STP-0000-00(818)	05	12

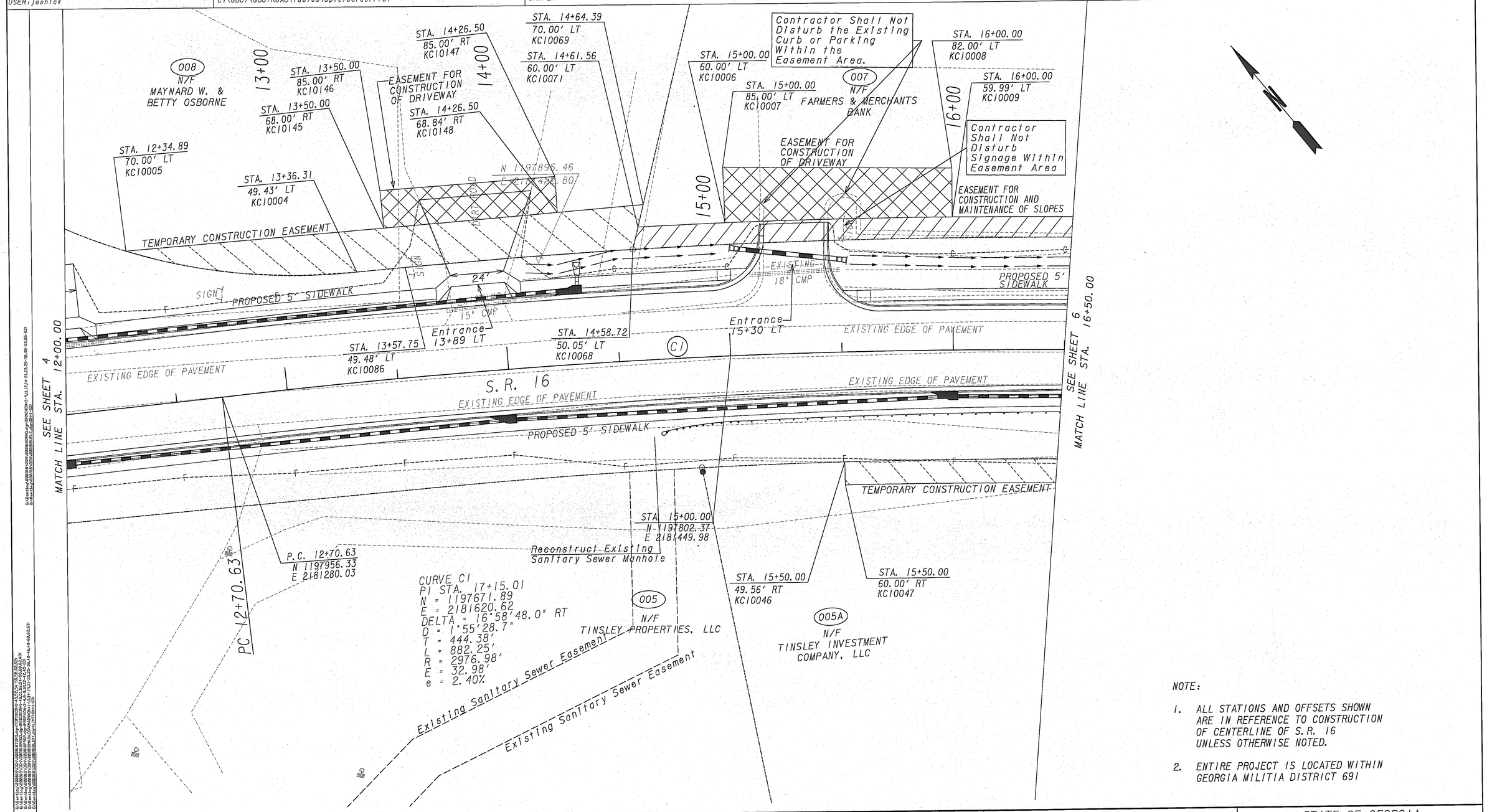

NOTE:

1. ALL STATIONS AND OFFSETS SHOWN ARE IN REFERENCE TO CONSTRUCTION OF CENTERLINE OF S.R. 16 UNLESS OTHERWISE NOTED.
2. ENTIRE PROJECT IS LOCATED WITHIN GEORGIA MILITIA DISTRICT 691

PROPERTY AND EXISTING R/W LINE
REQUIRED R/W LINE
CONSTRUCTION LIMITS
EASEMENT FOR CONSTR & MAINTENANCE OF SLOPES
EASEMENT FOR CONSTR OF SLOPES
EASEMENT FOR CONSTR OF DRIVES

BEGIN LIMIT OF ACCESS.....BLA
END LIMIT OF ACCESS.....ELA
LIMIT OF ACCESS
REQ'D R/W & LIMIT OF ACCESS

SCALE IN FEET
0 20 40 80

Cranston, Engineering Group, P.C.

DATE	REVISIONS	DATE	REVISIONS
08/14/2007	REVISED PARCEL 005A TO TEMPORARY EASEMENT	04/06/2007	REVISED EASEMENT ON PARCEL 007
		"	ADDED DRIVEWAY EASEMENT ON PARCELS 007 & 008
		"	REVISED OWNERS NAME ON PARCEL 005
		05/17/2007	REVISED PARCEL 005, ADDED PARCEL 005A
		07/16/2007	ADDED NOTE TO CONTRACTOR ON PARCEL 007, CHANGED EASEMENT
		"	ON PARCEL 008 TO TEMPORARY CONSTRUCTION EASEMENT

STATE OF GEORGIA
DEPARTMENT OF TRANSPORTATION

RIGHT OF WAY MAP

PROJECT NO: STP-0000-00(818)
COUNTY: COWETA
LAND LOT NO: 291
LAND DISTRICT: 1
GMD 691
DATE 04/27/06 SH 05 OF 12

...\000818\DGN\000818RW03.dgn 8/16/2007 9:46:48 AM jeshick