DATE$$$ $USER$	TIME$$$	PRF $$PENTABLE$$	DGN	COUNTY	PROJECT NUMBER	SHEET NO.	TOTAL SHEETS
				TIFT	NHS00-0000-00(765)	30	56

VOID

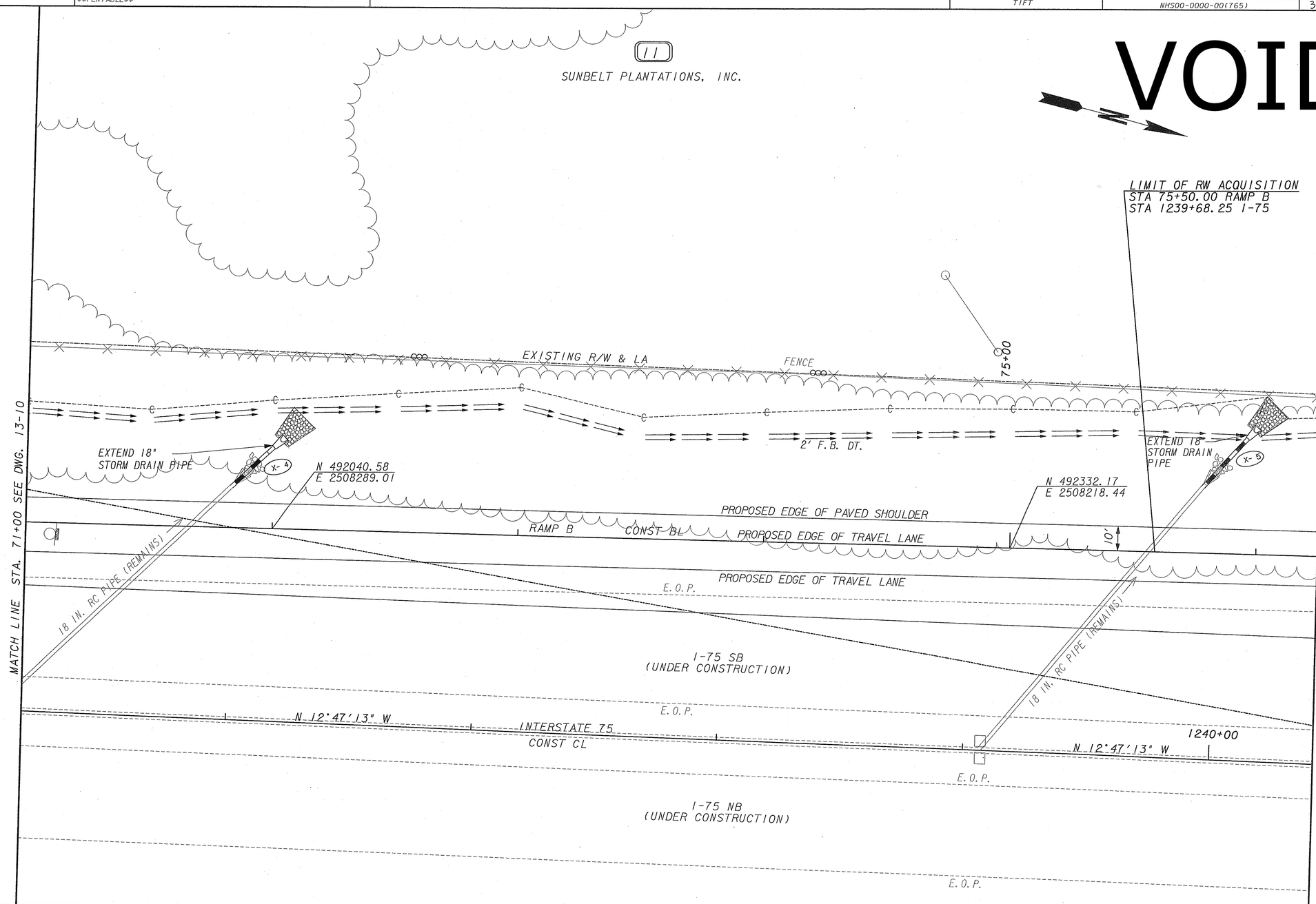

PROPERTY AND EXISTING R/W LINE
REQUIRED R/W LINE
CONSTRUCTION LIMITS
EASEMENT FOR CONSTRUCTION & MAINTENANCE OF SLOPES
EASEMENT FOR CONSTR OF SLOPES
EASEMENT FOR CONSTR OF DRIVES

BEGIN LIMIT OF ACCESS.....BLA
END LIMIT OF ACCESS.....ELA
LIMIT OF ACCESS
R/W AND LIMIT OF ACCESS
EXISTING R/W LINE

PLANS PREPARED AND SUBMITTED BY:

AEI

Branch Offices
65 Aberdeen Drive
Glasgow, KY 42141
(270) 651-7220
1634 White Circle, Suite 101
Marietta, GA 30066
(770) 421-8422
2500 Nelson Miller Parkway
Louisville, KY 40223
(502) 245-3815

AMERICAN ENGINEERS, INC.
www.aei.co
PROFESSIONAL ENGINEERING
DESIGN CONSULTANT

SCALE IN FEET
0 20 40 80

REVISION DATES

STATE OF GEORGIA
DEPARTMENT OF TRANSPORTATION
OFFICE: PROGRAM DELIVERY

MAINLINE PLAN
RAMP B

NHS00-0000-00(765)
P. I. 0000765

DRAWING No.
13-11

GPLN

f:\0000765\DGN\0007650P11.DGN 3/3/2011 5:07:54 PM