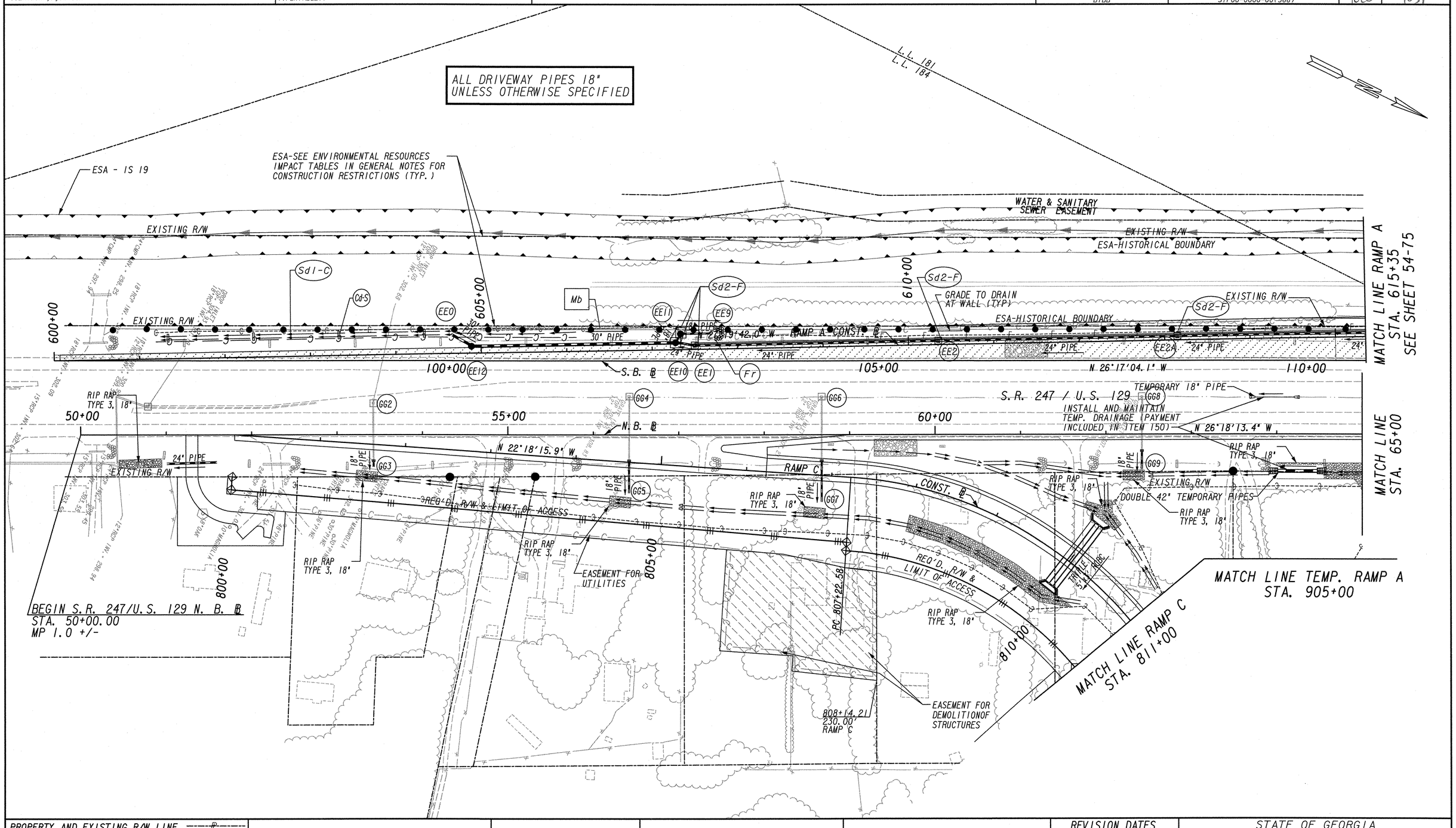

PROPERTY AND EXISTING R/W LINE	℄
REQUIRED R/W LINE	
CONSTRUCTION LIMITS	C F
EASEMENT FOR CONSTR & MAINTENANCE OF SLOPES	
EASEMENT FOR CONSTR OF SLOPES	
EASEMENT FOR CONSTR OF DRIVES	

Kimley-Horn and Associates, Inc.
Engineering, Planning, and Environmental Consultants
Suite 220, 2 Sun Court
Norcross, Georgia 30092

SCALE IN FEET
0 50 100 200

REVISION DATES

STATE OF GEORGIA
DEPARTMENT OF TRANSPORTATION
OFFICE: PROGRAM DELIVERY

BMP LOCATION DETAILS

PHASE 2 CONSTRUCTION

DRAWING No. 54-76