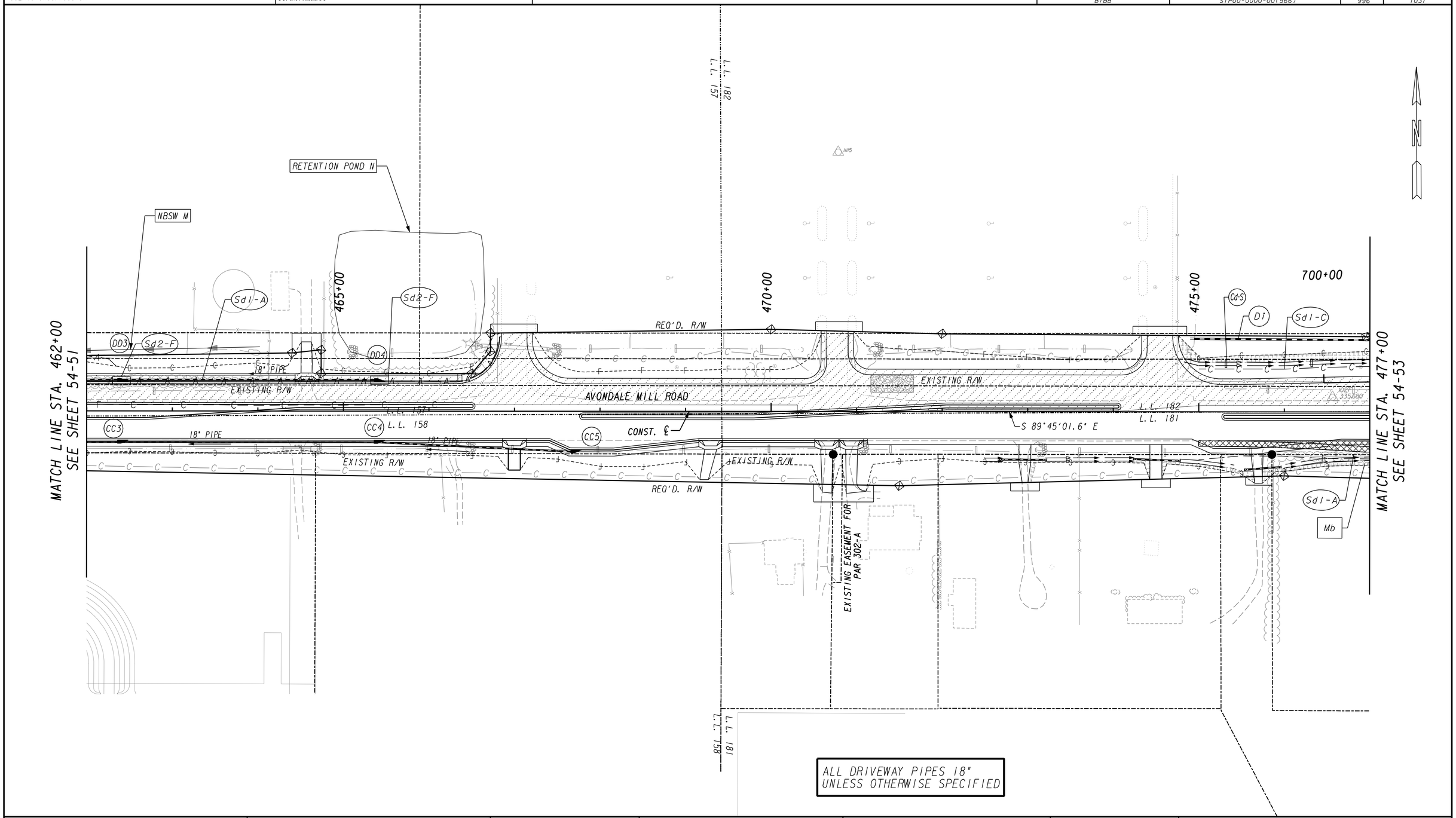

ALL DRIVEWAY PIPES 18" UNLESS OTHERWISE SPECIFIED

PROPERTY AND EXISTING R/W LINE
REQUIRED R/W LINE
CONSTRUCTION LIMITS
EASEMENT FOR CONSTR & MAINTENANCE OF SLOPES
EASEMENT FOR CONSTR OF SLOPES
EASEMENT FOR CONSTR OF DRIVES

Kimley-Horn and Associates, Inc.
Engineering, Planning, and Environmental Consultants
Suite 220, 2 Sun Court
Norcross, Georgia 30092

SCALE IN FEET
0 50 100 200

REVISION DATES
12/09/14

STATE OF GEORGIA
DEPARTMENT OF TRANSPORTATION
OFFICE: PROGRAM DELIVERY

BMP LOCATION DETAILS

PHASE I CONSTRUCTION

DRAWING No. 54-52