COORDINATES		
STA. 226+67.52 =	N 377155.4082	E 2477990.8613
STA. 235+25.58 =	N 376448.4177	E 2478473.5395

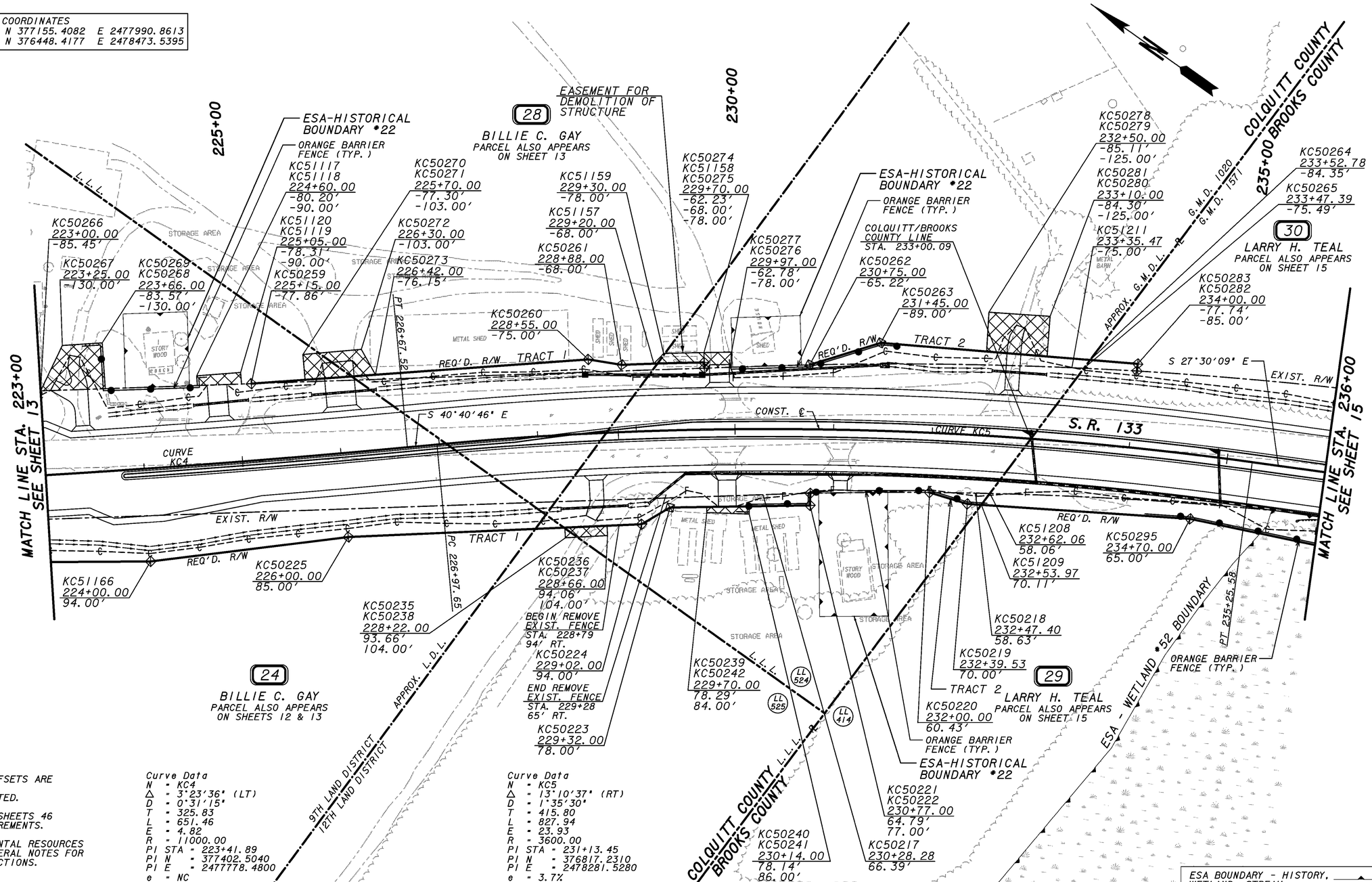

NOTE:
ALL STATIONS AND OFFSETS ARE TAKEN FROM S.R. 133 UNLESS OTHERWISE NOTED.

REFER TO TABLES ON SHEETS 46 TO 64 FOR R/W REQUIREMENTS.

ESA - SEE ENVIRONMENTAL RESOURCES IMPACT TABLE IN GENERAL NOTES FOR CONSTRUCTION RESTRICTIONS.

Curve Data
N = KC4
Δ = 3°23'36" (LT)
D = 0°31'15"
T = 325.83
L = 651.46
E = 4.82
R = 11000.00
PI STA = 223+41.89
PI N = 377402.5040
PI E = 2477778.4800
e = NC

Curve Data
N = KC5
Δ = 13°10'37" (RT)
D = 1°35'30"
T = 415.80
L = 827.94
E = 23.93
R = 3600.00
PI STA = 231+13.45
PI N = 376817.2310
PI E = 2478281.5280
e = 3.7%

PROPERTY AND EXISTING R/W LINE
REQUIRED R/W LINE
CONSTRUCTION LIMITS
EASEMENT FOR CONSTR & MAINTENANCE OF SLOPES
EASEMENT FOR CONSTR OF SLOPES
EASEMENT FOR CONSTR OF DRIVES

BEGIN LIMIT OF ACCESS.....BLA
END LIMIT OF ACCESS.....ELA
LIMIT OF ACCESS
REQ'D R/W & LIMIT OF ACCESS

50 0 50 100 150FT.
SCALE: 1" = 50'

DATE	REVISIONS	DATE	REVISIONS
11/16/2011	REVISED OWNER NAMES PARCELS 29 AND 30		
12/20/2011	REVISED R/W PARCEL 24,28 AND 30; REVISED DRWY EASM'T PARCEL 24 AND 28		
12/20/2011	REVISED PARCEL 28 DEMOLITION EASEMENT TO TEMPORARY		
03/21/2012	SUBDIVIDED PARCELS 29 AND 30; REVISED BOUNDARIES AND R/W		
	PARCELS 24 AND 28		
04/25/2012	REVISED COUNTY LINE, GA MILITIA DISTRICT LINE AND LAND LOT LINES		

STATE OF GEORGIA
DEPARTMENT OF TRANSPORTATION

RIGHT OF WAY MAP

PROJECT NO: STP00-0000-00(545)
COUNTY: COLQUITT, BROOKS
LAND LOT NO: 414, 524, 525
LAND DISTRICT: 9, 12
GMD 1020, 1571
DATE 05-06-11 SH 14 OF 64

1/5/2009