| DATE$$$ | $PRF$ | $DGN$ | STATE | PROJECT NUMBER | TOTAL SHEETS |
|---|---|---|---|---|---|
| $USER$ | $$PENTABLE$$ | GRWPLN | GA | STP00-0000-00(545) | 64 |

| COORDINATES | | | |
|---|---|---|---|
| STA. 135+00.00 = | N 384447.6067 | E 2472492.1500 | |
| STA. 145+00.00 = | N 383597.2460 | E 2473018.3503 | |

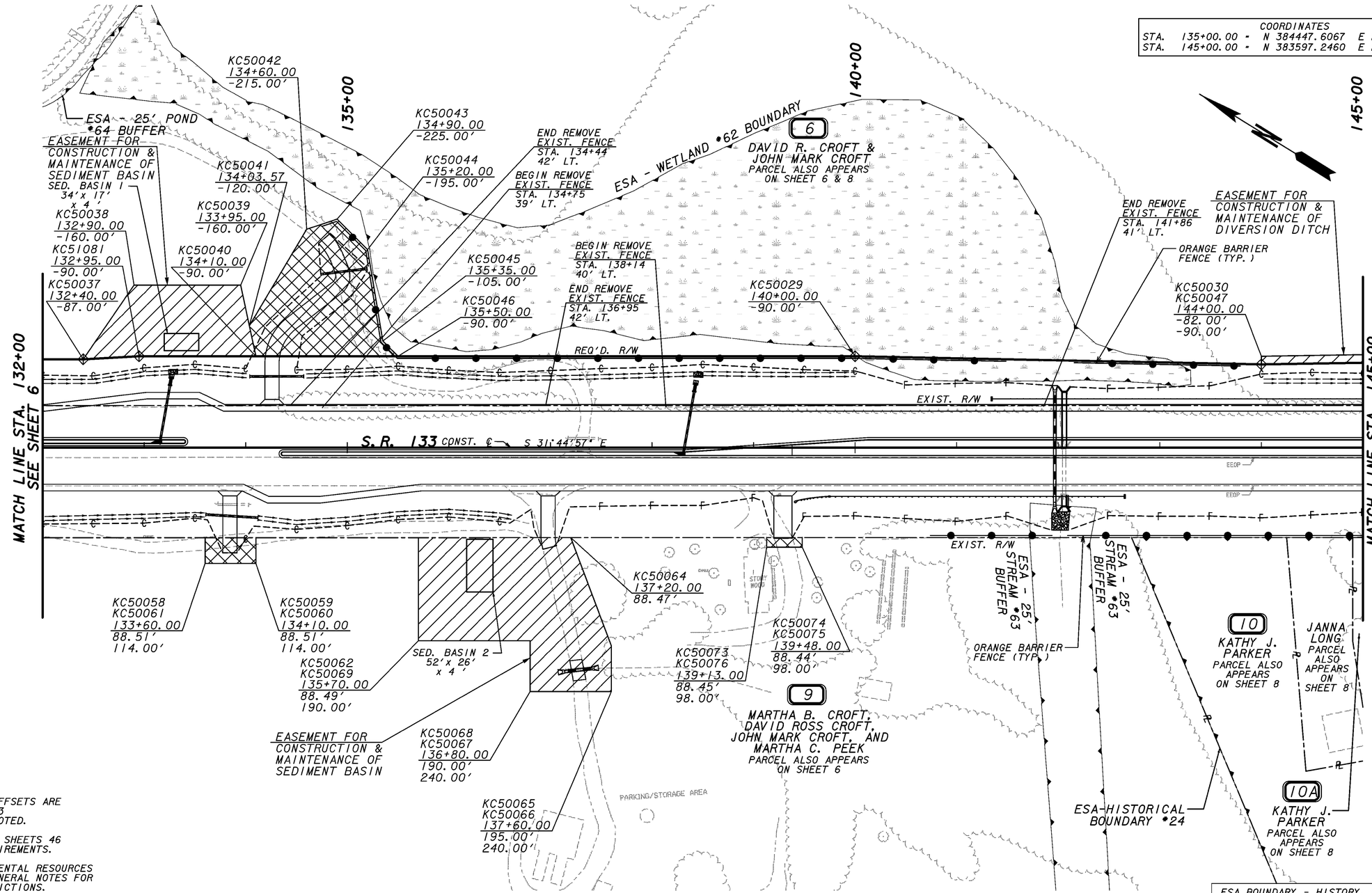


NOTE:
ALL STATIONS AND OFFSETS ARE TAKEN FROM S.R. 133 UNLESS OTHERWISE NOTED.

REFER TO TABLES ON SHEETS 46 TO 64 FOR R/W REQUIREMENTS.

ESA - SEE ENVIRONMENTAL RESOURCES IMPACT TABLE IN GENERAL NOTES FOR CONSTRUCTION RESTRICTIONS.

ESA BOUNDARY - HISTORY, WETLAND, STREAM

PROPERTY AND EXISTING R/W LINE
REQUIRED R/W LINE
CONSTRUCTION LIMITS
EASEMENT FOR CONSTR & MAINTENANCE OF SLOPES
EASEMENT FOR CONSTR OF SLOPES
EASEMENT FOR CONSTR OF DRIVES

BEGIN LIMIT OF ACCESS.....BLA
END LIMIT OF ACCESS.....ELA
LIMIT OF ACCESS
REQ'D R/W & LIMIT OF ACCESS

50 0 50 100 150FT.
SCALE: 1" = 50'

| DATE | REVISIONS | DATE | REVISIONS |
|---|---|---|---|
| 11/16/2011 | REVISED OWNER NAMES PARCELS 6,9 AND 10 | | |
| 04/25/2012 | SUBDIVIDED PARCEL 10 | | |

STATE OF GEORGIA
DEPARTMENT OF TRANSPORTATION

**RIGHT OF WAY MAP**

PROJECT NO: STP00-0000-00(545)
COUNTY: COLQUITT
LAND LOT NO: 487
LAND DISTRICT: 9
GMD 1020
DATE 05-06-11 SH 7 OF 64

1/5/2009