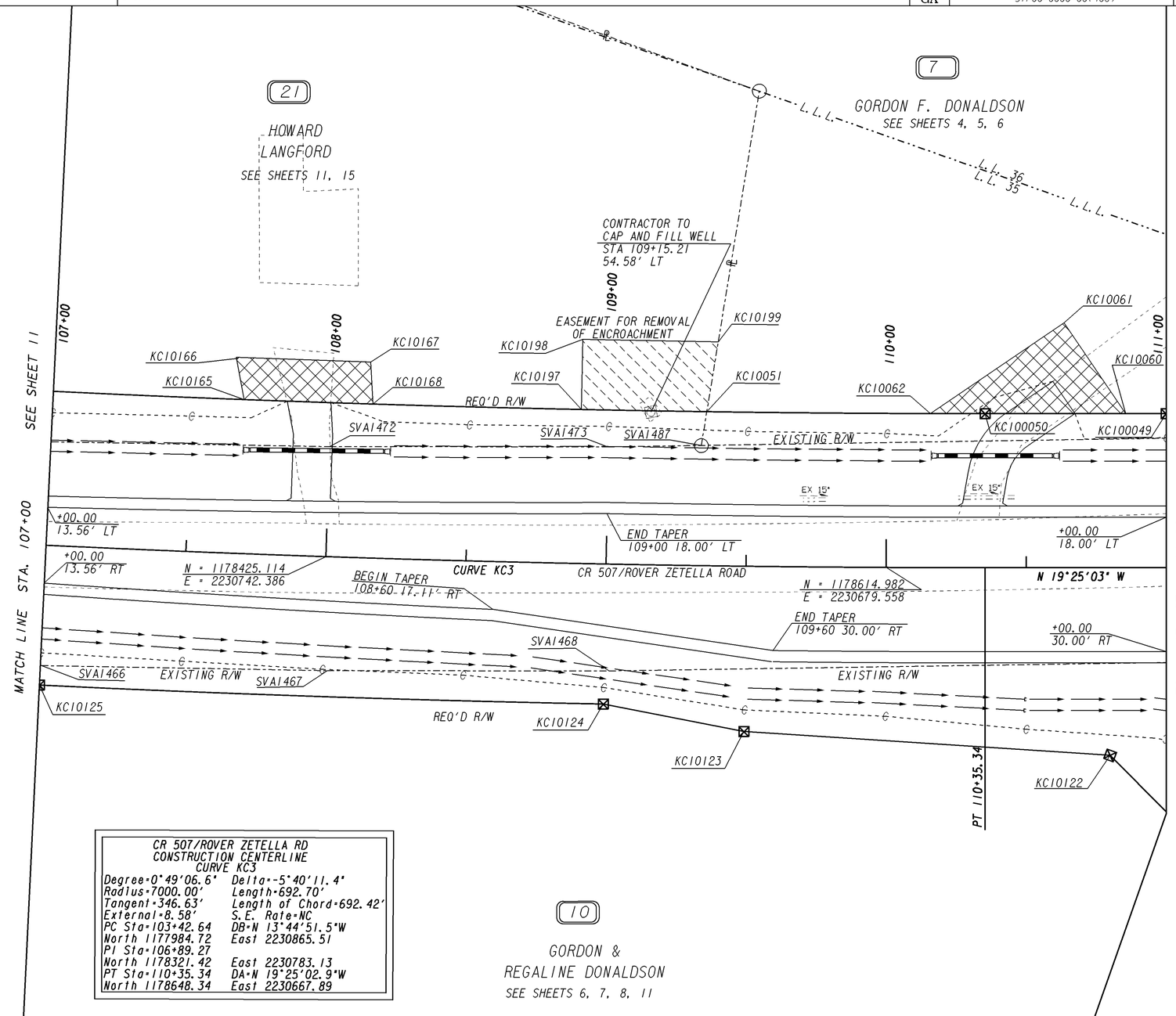

CR 507/ROVER ZETELLA RD
CONSTRUCTION CENTERLINE
CURVE KC3

Degree=0°49'06.6"	Delta=-5°40'11.4"
Radius=7000.00'	Length=692.70'
Tangent=346.63'	Length of Chord=692.42'
External=8.58'	S.E. Rate=NC
PC Sta=103+42.64	DB=N 13°44'51.5"W
North 1177984.72	East 2230865.51
PI Sta=106+89.27	
North 1178321.42	East 2230783.13
PT Sta=110+35.34	DA=N 19°25'02.9"W
North 1178648.34	East 2230667.89

PROPERTY AND EXISTING R/W LINE
REQUIRED R/W LINE
CONSTRUCTION LIMITS
EASEMENT FOR CONSTR & MAINTENANCE OF SLOPES
EASEMENT FOR CONSTR OF SLOPES
EASEMENT FOR CONSTR OF DRIVES

BEGIN LIMIT OF ACCESS.....BLA
END LIMIT OF ACCESS.....ELA
LIMIT OF ACCESS
REQ'D R/W & LIMIT OF ACCESS

SCALE IN FEET
0 20 40 80

GEORGIA DEPARTMENT OF TRANSPORTATION

DATE	REVISIONS	DATE	REVISIONS
6/14/2011	CHANGED OWNER NAME PARCEL 21		
4/18/2012	ADDED PERW EASEMENT PAR 21		
4/27/2012	PAR 21 EASEMENT REVISED FROM PERW TO TEMP		

STATE OF GEORGIA
DEPARTMENT OF TRANSPORTATION

RIGHT OF WAY MAP

PROJECT NO: STP00-0000-00(4080
COUNTY: SPALDING
LAND LOT NO: 35, 36
LAND DISTRICT: 1
GMD 1067
DATE 02/03/2011 SH 12 OF 15

1/5/2009