STATE	PROJECT NUMBER	SHEET NO.	TOTAL SHEETS
GA.	EDS-0000-00(346)	661	999

VOID

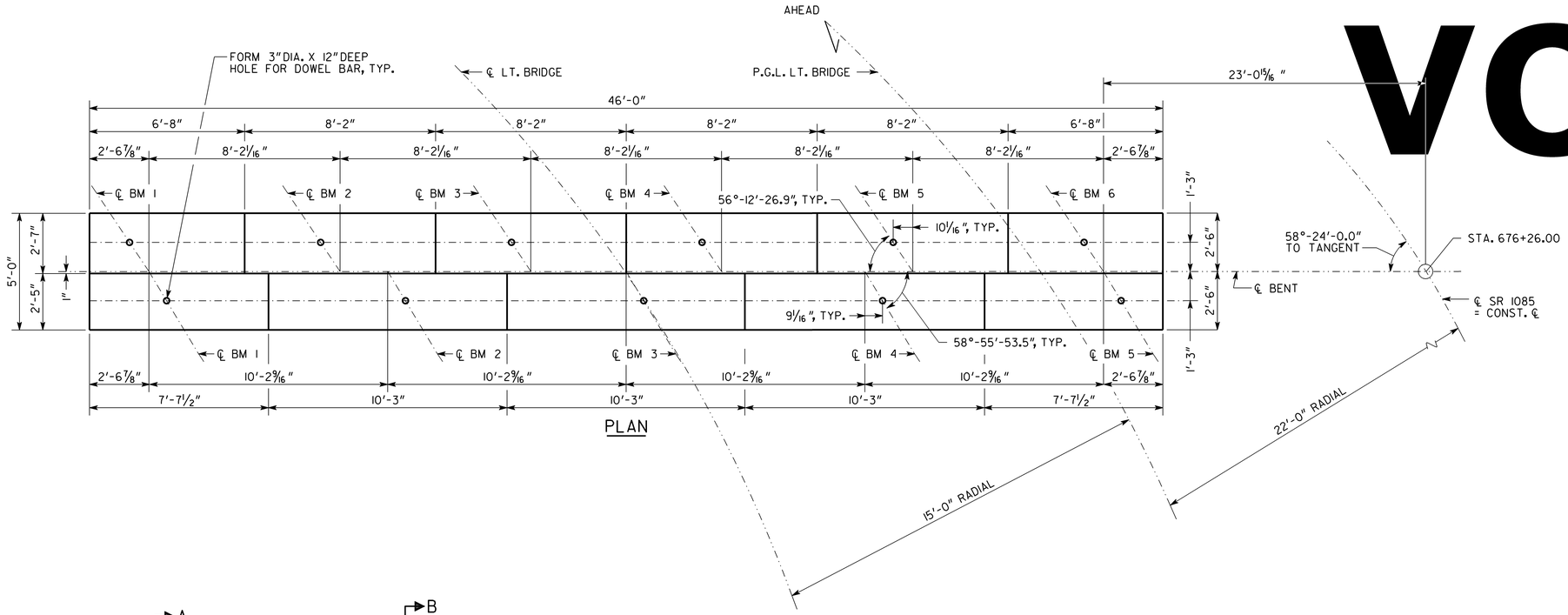

PLAN

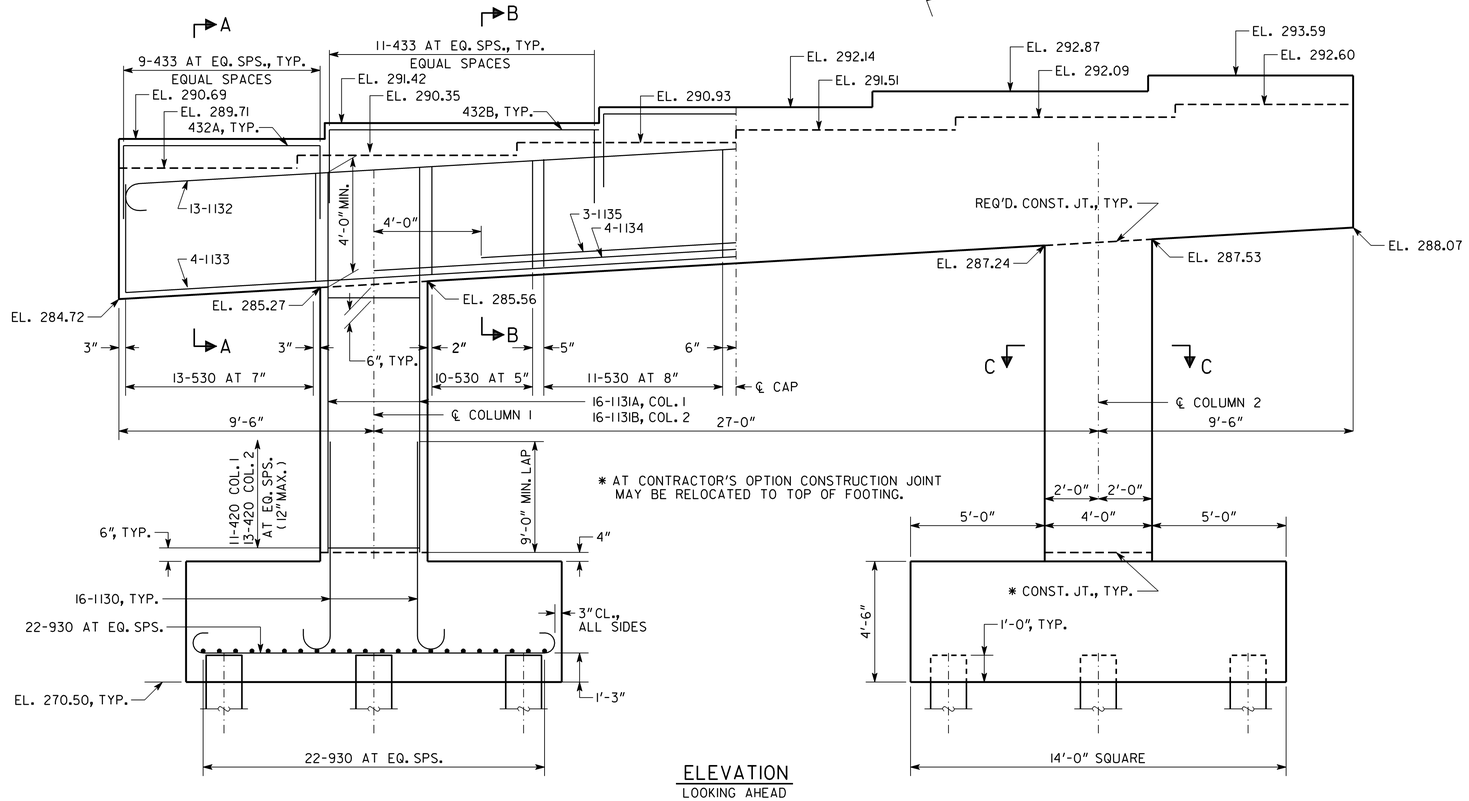

ELEVATION
LOOKING AHEAD

NOTES:

1. MAINTAIN 2" CL. ON ALL REINFORCEMENT UNLESS OTHERWISE NOTED.
2. BENT CAP REINFORCEMENT IS SYMMETRICAL ABOUT ℄ CAP.
3. 431 BARS NOT SHOWN IN ELEVATION VIEW.
4. 530 BARS MAY BE SHIFTED TO MISS THE DOWEL BAR HOLES.

ALL PILES SHALL BE 16 IN. SQ. PSC

PLAN DRIVING OBJECTIVE

ALL PILES SHALL BE DRIVEN TO A DRIVING RESISTANCE OF 82 TONS AFTER A MINIMUM TIP ELEVATION OF 255.0 IS ACHIEVED.

SUBSTRUCTURE QUANTITIES	
ITEM	BENT 3 LEFT
CU YD CLASS "AA" CONCRETE	122.5
LB BAR REINFORCEMENT STEEL	16137

BRIDGE NO. 2 LT.

GEORGIA
DEPARTMENT OF TRANSPORTATION
ENGINEERING DIVISION-OFFICE OF BRIDGES AND STRUCTURES

INTERMEDIATE BENT 3 LEFT
SR 1085 (FALL LINE FREEWAY)
OVER LITTLE BLACK CREEK
BALDWIN-WILKINSON COS. EDS00-0000-00(346)

DATE	REVISIONS	BY

DRAWING NO. 35-44
BRIDGE SHEET 18 OF 27

NO SCALE — AUGUST 2010

DESIGNED JTM — CHECKED IAB — REVIEWED WMD/WEI
DRAWN KHB — DESIGN GROUP IAB — APPROVED PVL

B0000346 BR 2 LT & RT.DGN