12/12/2012 JOWADDELL	Wed Dec 12 09:22:40 2012	\\gdot-dsn1\gocfg\resources\Gdot2007_Klp.tbl	H:\Work_Waddell\HENRY 0000298\Dgn\000298ST07.dgn

STATE	PROJECT NUMBER	SHEET NO.	TOTAL SHEETS
GA	STP00-0000-00(298)	73	385

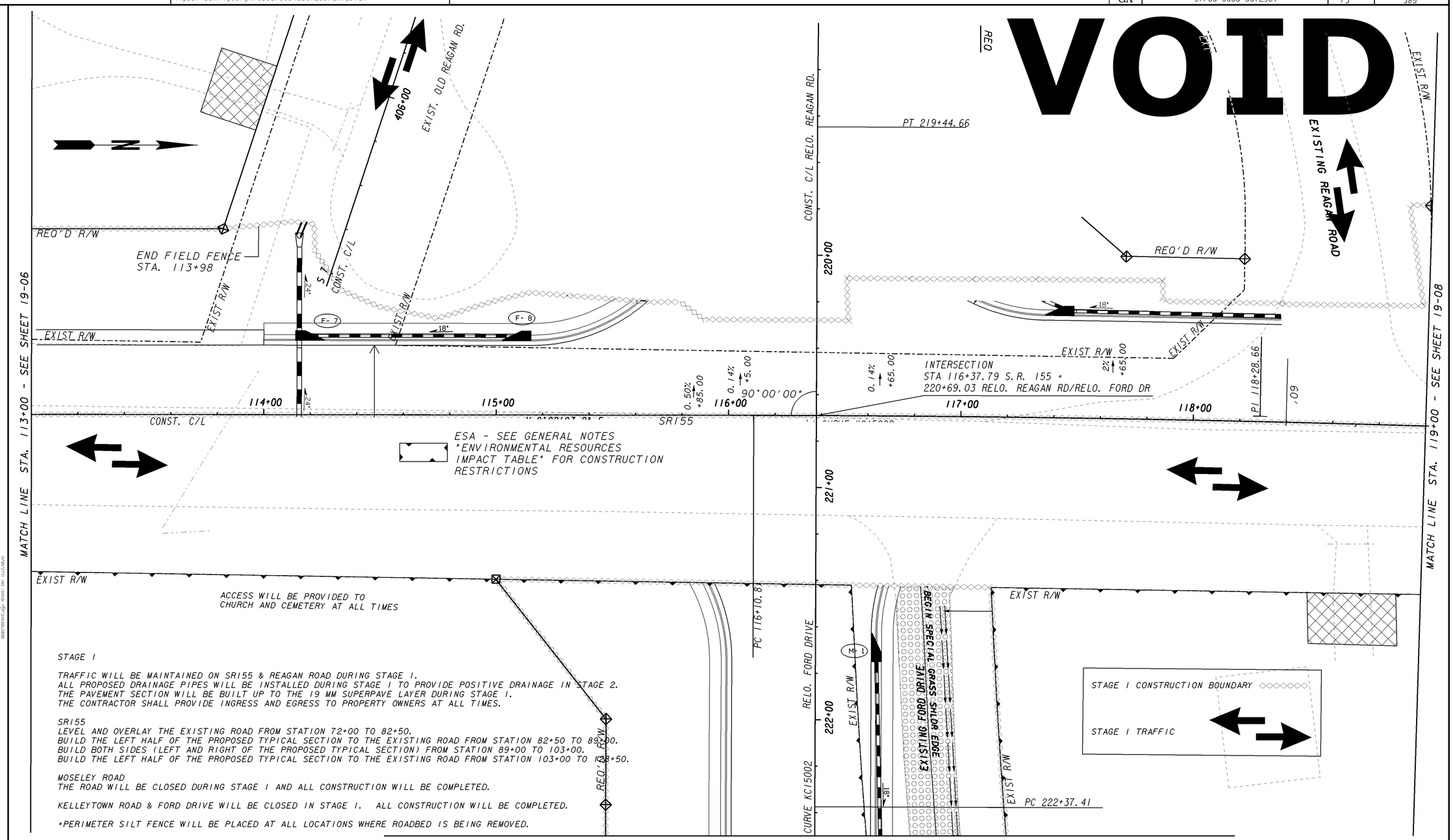

STAGE I

TRAFFIC WILL BE MAINTAINED ON SR155 & REAGAN ROAD DURING STAGE I.
ALL PROPOSED DRAINAGE PIPES WILL BE INSTALLED DURING STAGE I TO PROVIDE POSITIVE DRAINAGE IN STAGE 2.
THE PAVEMENT SECTION WILL BE BUILT UP TO THE 19 MM SUPERPAVE LAYER DURING STAGE I.
THE CONTRACTOR SHALL PROVIDE INGRESS AND EGRESS TO PROPERTY OWNERS AT ALL TIMES.

SR155
LEVEL AND OVERLAY THE EXISTING ROAD FROM STATION 72+00 TO 82+50.
BUILD THE LEFT HALF OF THE PROPOSED TYPICAL SECTION TO THE EXISTING ROAD FROM STATION 82+50 TO 89+00.
BUILD BOTH SIDES (LEFT AND RIGHT OF THE PROPOSED TYPICAL SECTION) FROM STATION 89+00 TO 103+00.
BUILD THE LEFT HALF OF THE PROPOSED TYPICAL SECTION TO THE EXISTING ROAD FROM STATION 103+00 TO 108+50.

MOSELEY ROAD
THE ROAD WILL BE CLOSED DURING STAGE I AND ALL CONSTRUCTION WILL BE COMPLETED.

KELLEYTOWN ROAD & FORD DRIVE WILL BE CLOSED IN STAGE I. ALL CONSTRUCTION WILL BE COMPLETED.

*PERIMETER SILT FENCE WILL BE PLACED AT ALL LOCATIONS WHERE ROADBED IS BEING REMOVED.

PROPERTY AND EXISTING R/W LINE
REQUIRED R/W LINE
CONSTRUCTION LIMITS
EASEMENT FOR CONSTR & MAINTENANCE OF SLOPES
EASEMENT FOR CONSTR OF SLOPES
EASEMENT FOR CONSTR OF DRIVES

BEGIN LIMIT OF ACCESS.....BLA
END LIMIT OF ACCESS.....ELA
LIMIT OF ACCESS
REQ'D R/W & LIMIT OF ACCESS

GEORGIA
DEPARTMENT OF TRANSPORTATION

SCALE IN FEET
0 20 40 80

REVISION DATES		
12-11-2012		

STATE OF GEORGIA
DEPARTMENT OF TRANSPORTATION
OFFICE: DISTRICT 3 DESIGN

CONSTRUCTION STAGING PLAN

STAGE I

DRAWING No. 19-007

3/1/2007 GPLN