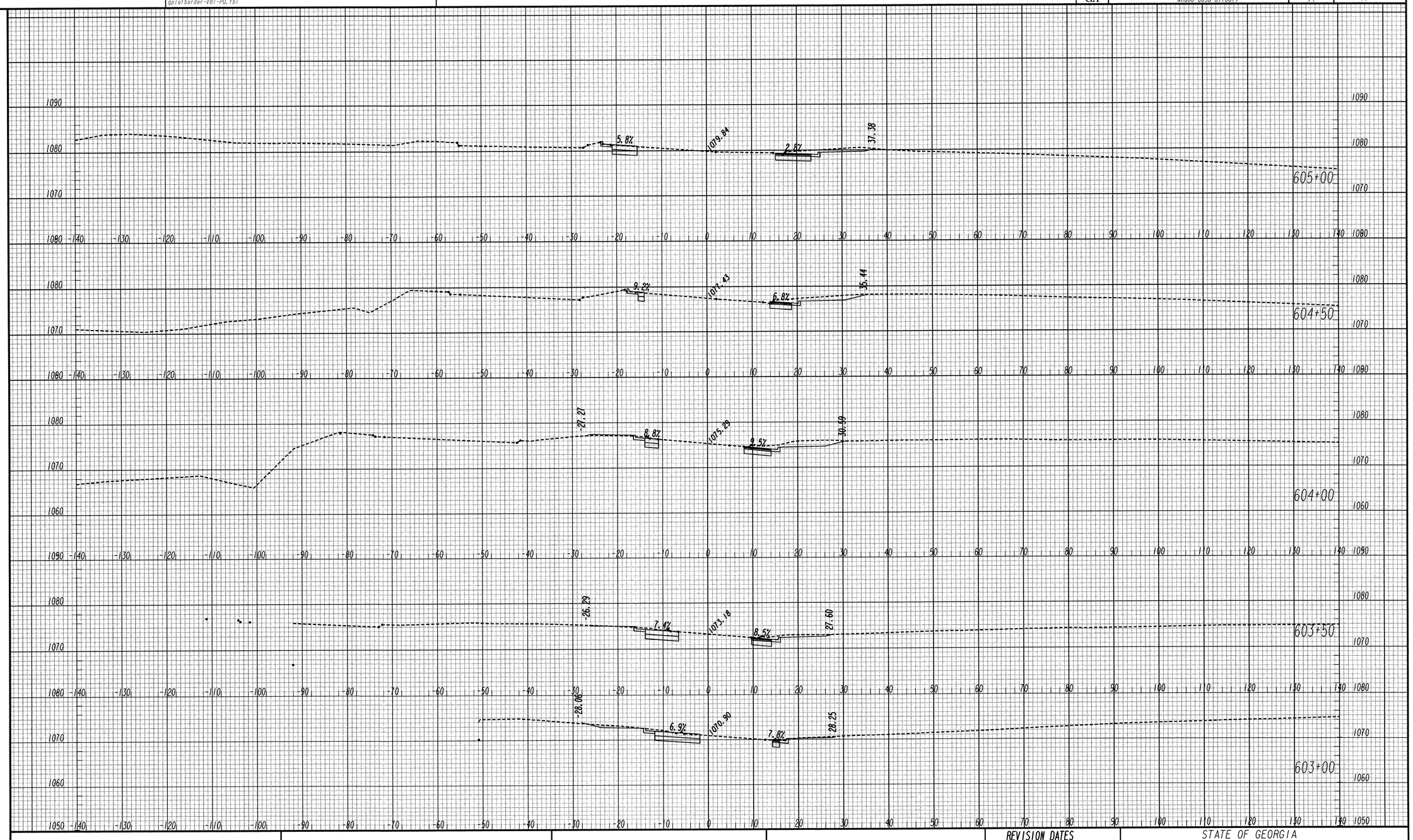

GEORGIA DEPARTMENT OF TRANSPORTATION

Kimley-Horn and Associates, Inc.

SCALE: 1"=10' HORIZ.
1"=10' VERT.

REVISION DATES

STATE OF GEORGIA
DEPARTMENT OF TRANSPORTATION

OFFICE: INNOVATIVE PROGRAM DELIVERY

CROSS SECTIONS

RAMP C

DRAWING No. 23-032

5/20/2011 SUXSEW