COORDINATE POINTS			
POC	STA 2028+00.00	N 778676.735	E 966501.440
POC	STA 2030+00.00	N 778715.281	E 966697.685

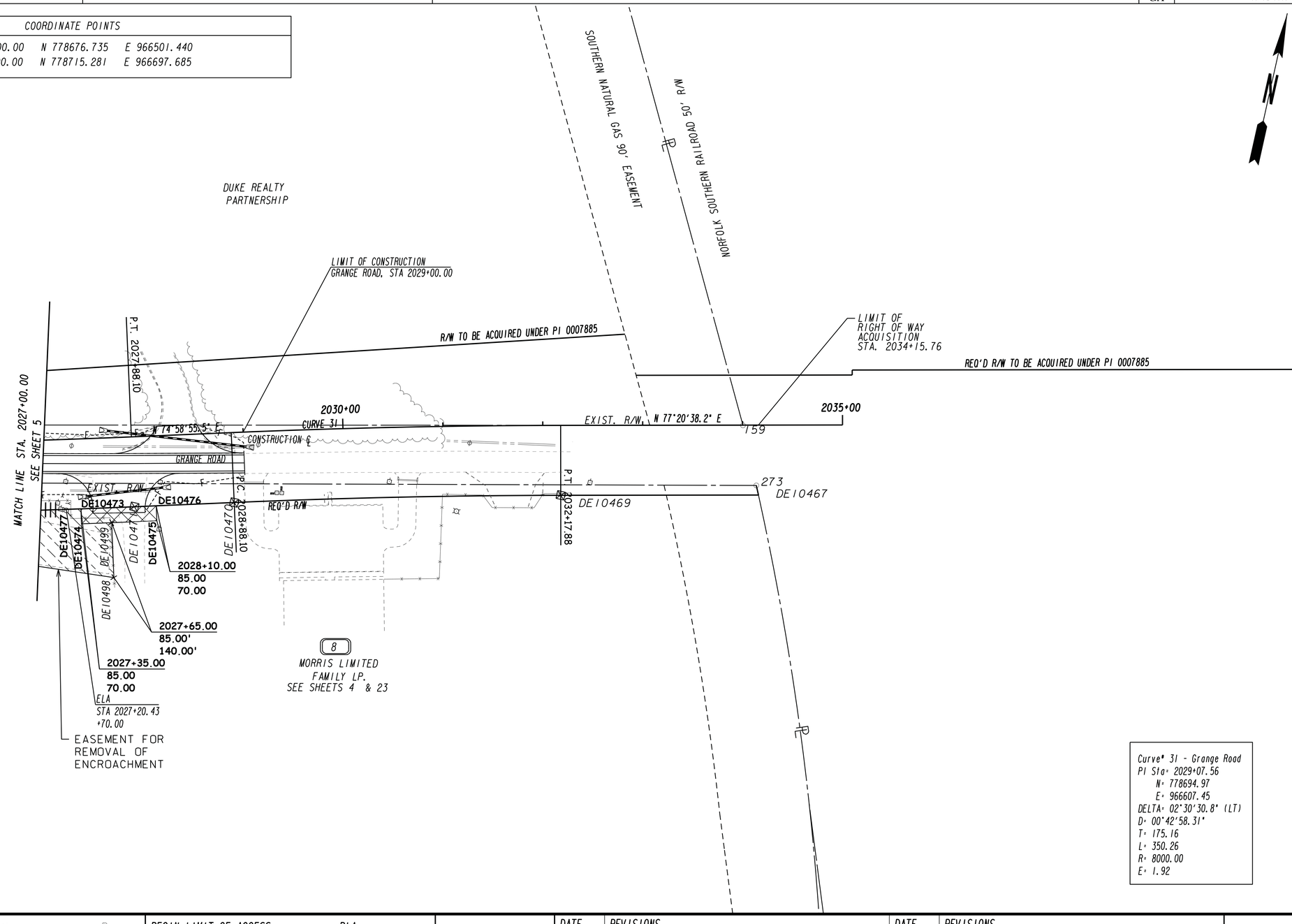

Curve# 31 - Grange Road
PI Sta= 2029+07.56
N= 778694.97
E= 966607.45
DELTA= 02°30'30.8" (LT)
D= 00°42'58.31"
T= 175.16
L= 350.26
R= 8000.00
E= 1.92

PROPERTY AND EXISTING R/W LINE
REQUIRED R/W LINE
CONSTRUCTION LIMITS
EASEMENT FOR CONSTR & MAINTENANCE OF SLOPES
EASEMENT FOR CONSTR OF SLOPES
EASEMENT FOR CONSTR OF DRIVES

BEGIN LIMIT OF ACCESS.....BLA
END LIMIT OF ACCESS.....ELA
LIMIT OF ACCESS
REQ'D R/W & LIMIT OF ACCESS

SCALE IN FEET
0 50 100 200

THE LPA GROUP
TRANSPORTATION CONSULTANTS
A UNIT OF MICHAEL BAKER CORPORATION
3595 ENGINEERING DRIVE
NORCROSS, GEORGIA 30092
(770) 263-9118

DATE	REVISIONS	DATE	REVISIONS
7-03-2012	DELETED PARCEL 18		
7-03-2012	REVISED REQ'D R/W & DRIVEWAY EASM'T FOR PARCEL 8		
7-03-2012	REVISED L/A FOR STA 2027+20.43 RT		
7-03-2012	ADDED EASEMENT FOR REMOVAL OF ENCROACHMENT TO PARCEL 8		
10-25-2012	ADDED CONSTRUCTION CENTERLINE LABEL		

STATE OF GEORGIA
DEPARTMENT OF TRANSPORTATION

RIGHT OF WAY MAP

PROJECT NO: CSMSL-0008-00(690)
COUNTY: CHATHAM
LAND LOT NO:
LAND DISTRICT:
GMD 8
DATE 5/1/2012 SH 18 OF 30