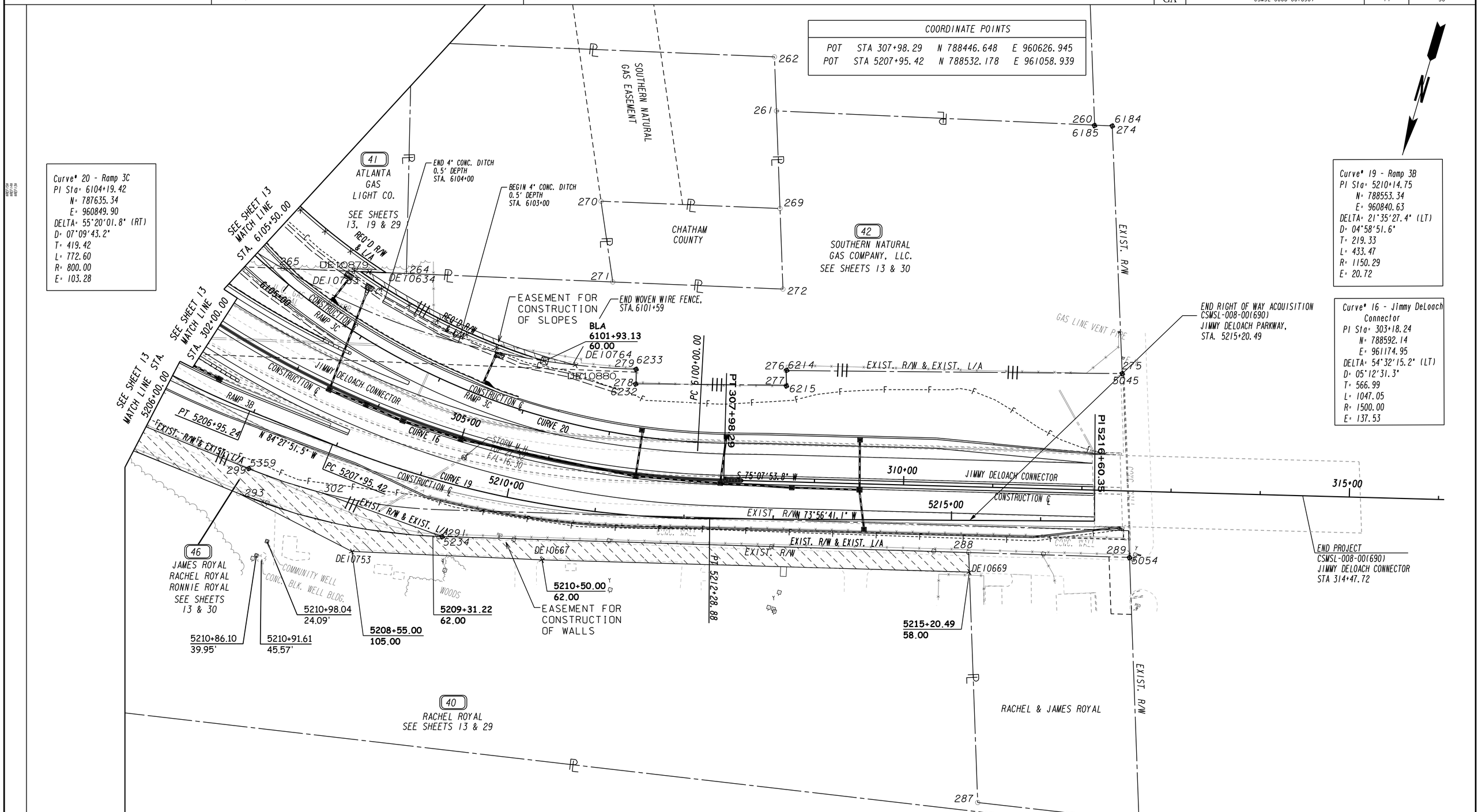

PROPERTY AND EXISTING R/W LINE
REQUIRED R/W LINE
CONSTRUCTION LIMITS
EASEMENT FOR CONSTR & MAINTENANCE OF SLOPES
EASEMENT FOR CONSTR OF SLOPES
EASEMENT FOR CONSTR OF DRIVES

BEGIN LIMIT OF ACCESS.....BLA
END LIMIT OF ACCESS.....ELA
LIMIT OF ACCESS
REQ'D R/W & LIMIT OF ACCESS

SCALE IN FEET
0 50 100 200

THE LPA GROUP
TRANSPORTATION CONSULTANTS
A UNIT OF MICHAEL BAKER CORPORATION
3595 ENGINEERING DRIVE
NORCROSS, GEORGIA 30092
(770) 263-9118

DATE	REVISIONS	DATE	REVISIONS
7-03-2012	ADDED STATION AND OFFSETS TO WELLS ON PARCEL 40	1-25-2013	REVISED PESMT TO TESMT FOR PARCELS 40 & 46
7-03-2012	CHANGED NAME ON PARCEL 42	3-01-2013	REVISED TESMT TO PESMT FOR PARCELS 40 & 46
10-25-2012	ADDED CONSTRUCTION CENTERLINE LABELS	3-25-2013	REVISED REQ'D L/A FOR PARCEL 42
	DELETED REQ'D R/W & L/A AND REVISED TESM'T TO PESM'T FOR PARCEL 40	4-10-2013	REVISED PESMT TO TESMT FOR PARCELS 40 & 46
	REVISED REQ'D R/W, EASM'TS & L/A FOR PARCEL 41-42	7-01-2013	REVISED REQ'D R/W, ADDED TEMP. EASM'T AND CHANGED NAME PARCEL 42
	REVISED REQ'D R/W TO PESM'T FOR PARCEL 46		

STATE OF GEORGIA
DEPARTMENT OF TRANSPORTATION

RIGHT OF WAY MAP

PROJECT NO: CSMSL-0008-00(690)
COUNTY: CHATHAM
LAND LOT NO:
LAND DISTRICT:
GMD 8
DATE 5/1/2012 SH 14 OF 30