Curve# 12 - Jimmy DeLoach Connector
PI Sta= 247+14.53
N= 783440.52
E= 962942.12
DELTA= 24°11'56.5" (RT)
D= 01°25'56.62"
T= 857.49
L= 1689.41
R= 4000.00
E= 90.88

COORDINATE POINTS			
POC	STA 255+00.00	N 784241.751	E 962816.361
POT	STA 262+00.00	N 784933.205	E 962707.320

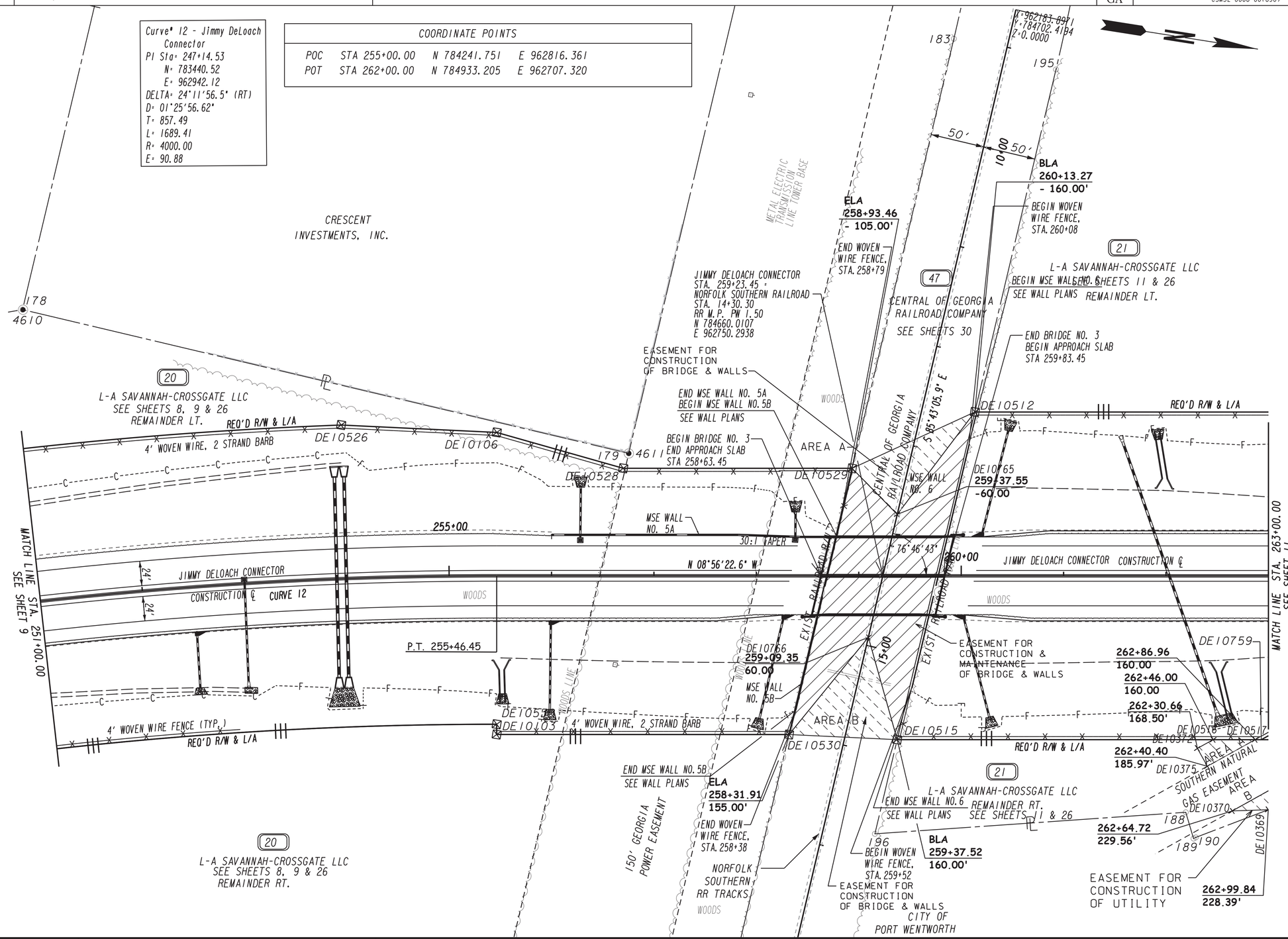

PROPERTY AND EXISTING R/W LINE
REQUIRED R/W LINE
CONSTRUCTION LIMITS
EASEMENT FOR CONSTR & MAINTENANCE OF SLOPES
EASEMENT FOR CONSTR OF SLOPES
EASEMENT FOR CONSTR OF DRIVES

BEGIN LIMIT OF ACCESS.....BLA
END LIMIT OF ACCESS.....ELA
LIMIT OF ACCESS
REQ'D R/W & LIMIT OF ACCESS

SCALE IN FEET
0 50 100 200

THE LPA GROUP
TRANSPORTATION CONSULTANTS
A UNIT OF MICHAEL BAKER CORPORATION
3595 ENGINEERING DRIVE
NORCROSS, GEORGIA 30092
(770) 263-9118

DATE	REVISIONS	DATE	REVISIONS
7-03-2012	REVISED REQ'D R/W & LIMITED ACCESS FOR PARCEL 20	3-27-2013	REVISED NAME ON PARCEL 47
8-24-2012	REVISED REQ'D R/W, EASM'T, & L/A FOR PARCEL 21		
10-05-2012	REVISED REQ'D R/W, EASM'T & LIMITED ACCESS FOR PARCEL 20		
10-25-2012	ADDED CONSTRUCTION CENTERLINE LABEL		
3-25-2013	REVISED REQ'D L/A RIGHT FOR PARCEL 21		
3-25-2013	REVISED EASM'T FOR PARCEL 47		

STATE OF GEORGIA
DEPARTMENT OF TRANSPORTATION

RIGHT OF WAY MAP

PROJECT NO: CSMSL-0008-00(690)
COUNTY: CHATHAM
LAND LOT NO:
LAND DISTRICT:
GMD 8
DATE 5/1/2012 SH 10 OF 30