COORDINATE POINTS			
POT	STA 230+00.00	N 782004.859	E 963879.403
POT	STA 235+00.00	N 782423.534	E 963606.069

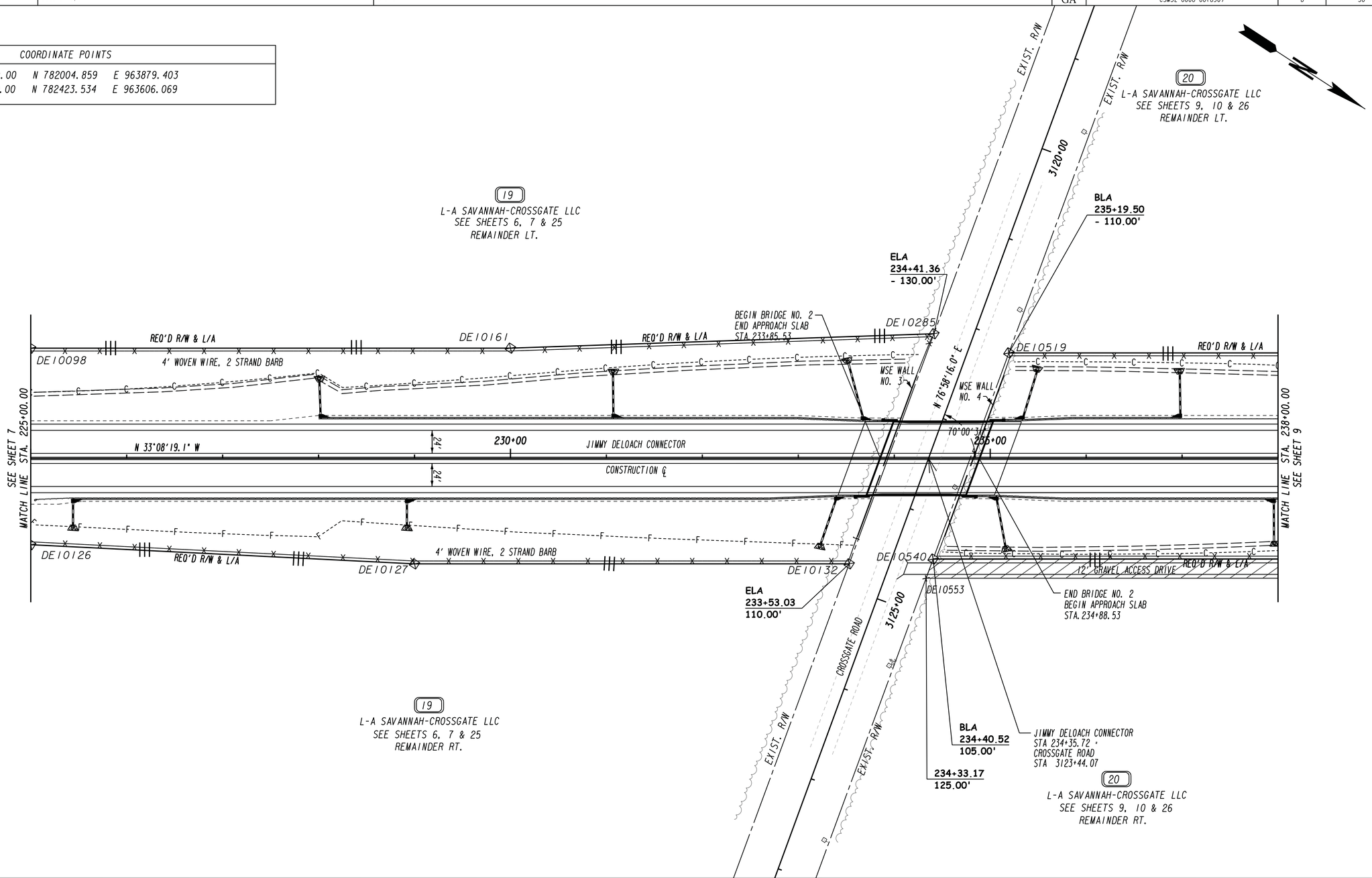

PROPERTY AND EXISTING R/W LINE
REQUIRED R/W LINE
CONSTRUCTION LIMITS
EASEMENT FOR CONSTR & MAINTENANCE OF SLOPES
EASEMENT FOR CONSTR OF SLOPES
EASEMENT FOR CONSTR OF DRIVES

BEGIN LIMIT OF ACCESS.....BLA
END LIMIT OF ACCESS.....ELA
LIMIT OF ACCESS
REQ'D R/W & LIMIT OF ACCESS

SCALE IN FEET
0 50 100 200

THE LPA GROUP
TRANSPORTATION CONSULTANTS
A UNIT OF MICHAEL BAKER CORPORATION
3595 ENGINEERING DRIVE
NORCROSS, GEORGIA 30092
(770) 263-9118

DATE	REVISIONS	DATE	REVISIONS
7-03-2012	REVISED REQ'D R/W & LIMITED ACCESS FOR PARCEL 20		
7-03-2012	ADDED EASEMENT FOR CONSTRUCTION & MAINTENANCE OF ACCESS		
	TO PARCEL 20		
10-05-2012	REVISED REQ'D R/W, EASM'T & LIMITED ACCESS FOR PARCEL 20		
10-25-2012	ADDED CONSTRUCTION CENTERLINE LABEL		

STATE OF GEORGIA
DEPARTMENT OF TRANSPORTATION

RIGHT OF WAY MAP

PROJECT NO: CSMSL-0008-00(690)
COUNTY: CHATHAM
LAND LOT NO:
LAND DISTRICT:
GMD 8
DATE 5/1/2012 SH 8 OF 30