

# ELLINGTON STREET TO ROBIN'S LANDING APTS

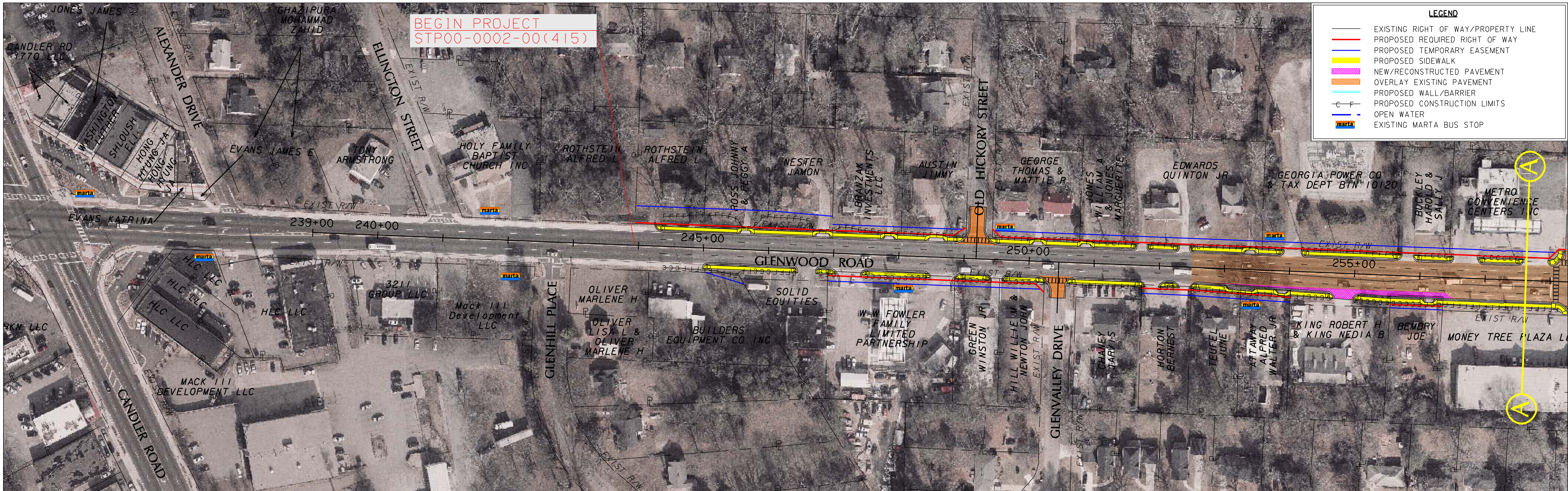

- LEGEND**
- EXISTING RIGHT OF WAY/PROPERTY LINE
  - PROPOSED REQUIRED RIGHT OF WAY
  - PROPOSED TEMPORARY EASEMENT
  - PROPOSED SIDEWALK
  - NEW/RECONSTRUCTED PAVEMENT
  - OVERLAY EXISTING PAVEMENT
  - PROPOSED WALL/BARRIER
  - PROPOSED CONSTRUCTION LIMITS
  - OPEN WATER
  - EXISTING MARTA BUS STOP

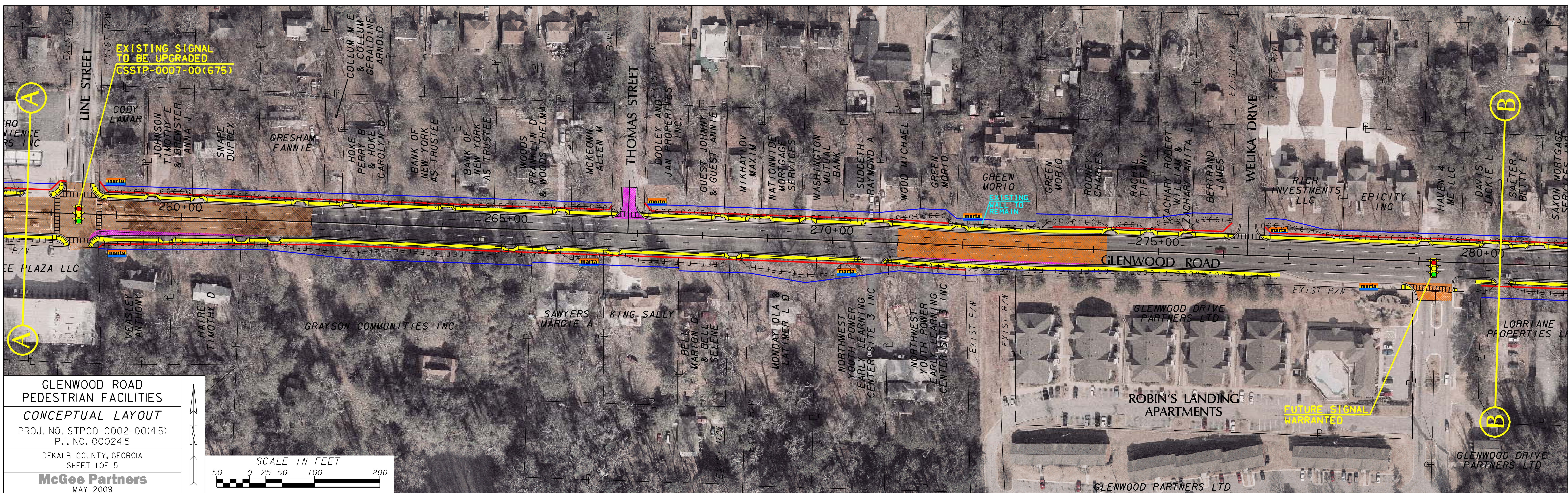

**GLENWOOD ROAD PEDESTRIAN FACILITIES CONCEPTUAL LAYOUT**  
 PROJ. NO. STP00-0002-00(415)  
 P.I. NO. 0002415  
 DEKALB COUNTY, GEORGIA  
 SHEET 1 OF 5  
**McGee Partners**  
 MAY 2009

