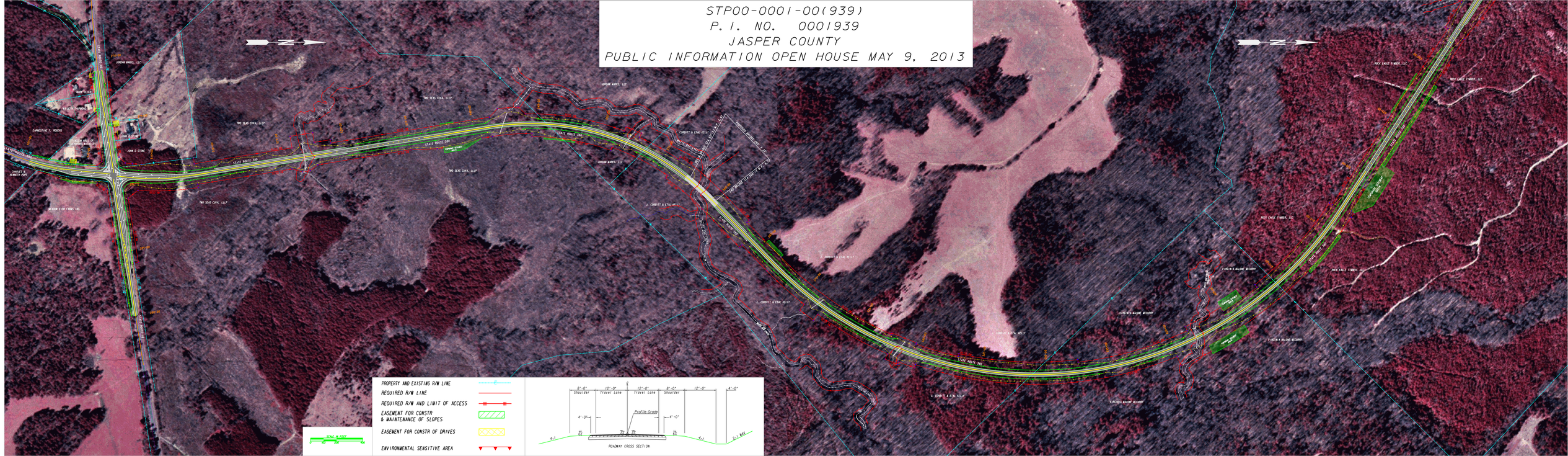STP00-0001-00(939)
P. I. NO. 0001939
JASPER COUNTY
PUBLIC INFORMATION OPEN HOUSE MAY 9, 2013