

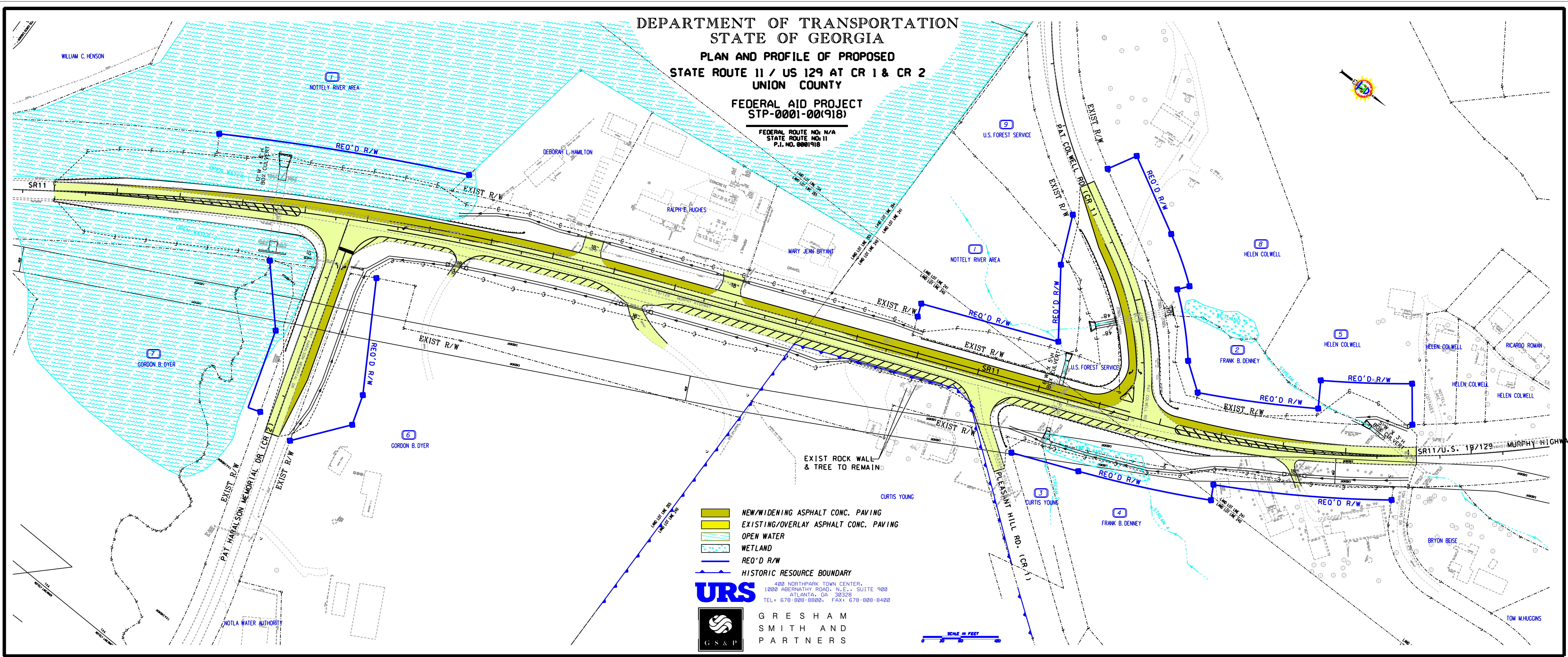





DEPARTMENT OF TRANSPORTATION  
STATE OF GEORGIA

PLAN AND PROFILE OF PROPOSED  
STATE ROUTE 11 / US 129 AT CR 1 & CR 2  
UNION COUNTY

FEDERAL AID PROJECT  
STP-0001-00(918)

FEDERAL ROUTE NO: N/A  
STATE ROUTE NO: 11  
P.I. NO. 0001918



-  NEW/WIDENING ASPHALT CONC. PAVING
-  EXISTING/OVERLAY ASPHALT CONC. PAVING
-  OPEN WATER
-  WETLAND
-  REQ'D R/W
-  HISTORIC RESOURCE BOUNDARY

**URS**  
400 NORTH PARK TOWN CENTER,  
1000 ABERNATHY ROAD, N.E., SUITE 900  
ATLANTA, GA 30328  
TEL: 678-808-8800, FAX: 678-808-8400

**GRESHAM  
SMITH AND  
PARTNERS**

