I-75 MANAGED LANES CONCEPT
SR 54 TO AVIATION BLVD.
PREFERRED ALTERNATIVE
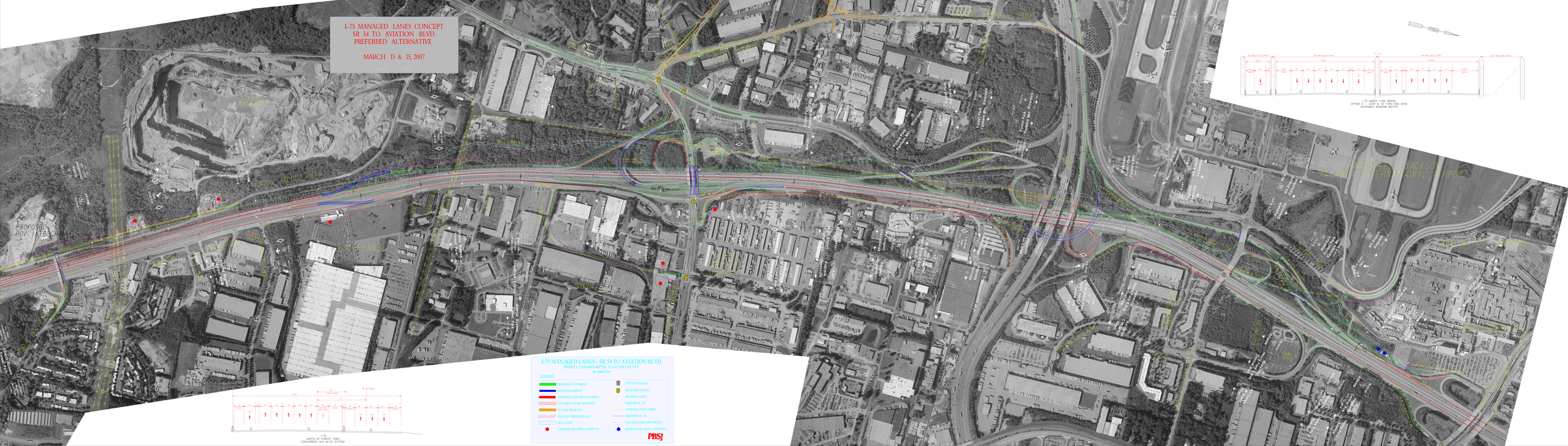
MARCH 13 & 15, 2007