SR 520/ US 82 SOUTH TIFTON BYPASS

Heath & Lineback Engineers
INCORPORATED
2390 CANTON ROAD, BUILDING 200
MARIETTA, GEORGIA 30066-5393

Georgia Department of Transportation

SCALE:
1" = 600'

ORANGE ALTERNATE

LEGEND
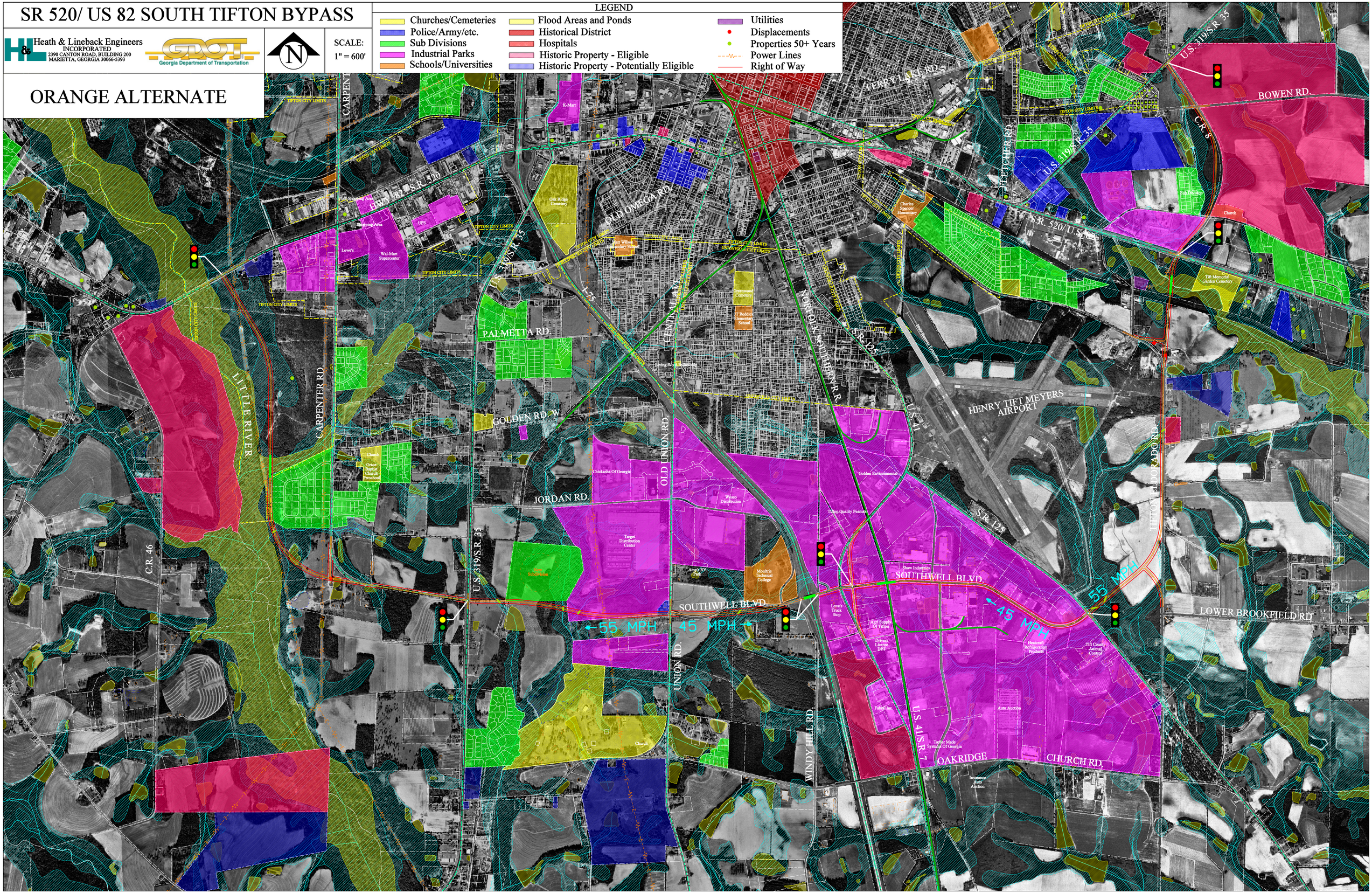
- Churches/Cemeteries
- Police/Army/etc.
- Sub Divisions
- Industrial Parks
- Schools/Universities
- Flood Areas and Ponds
- Historical District
- Hospitals
- Historic Property - Eligible
- Historic Property - Potentially Eligible
- Utilities
- Displacements
- Properties 50+ Years
- Power Lines
- Right of Way