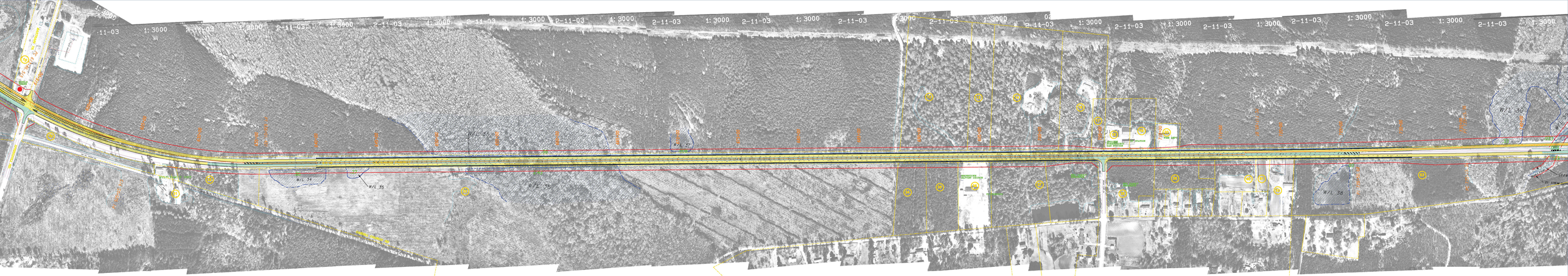
1: 3000
2-11-03
W/L 33
W/L 34
W/L 35
W/L 36
W/L 37
W/L 38
W/L 39
W/L 40
PROPERTY OF CAMDEN COUNTY
PROPERTY OF CAMDEN COUNTY
PROPERTY OF CAMDEN COUNTY