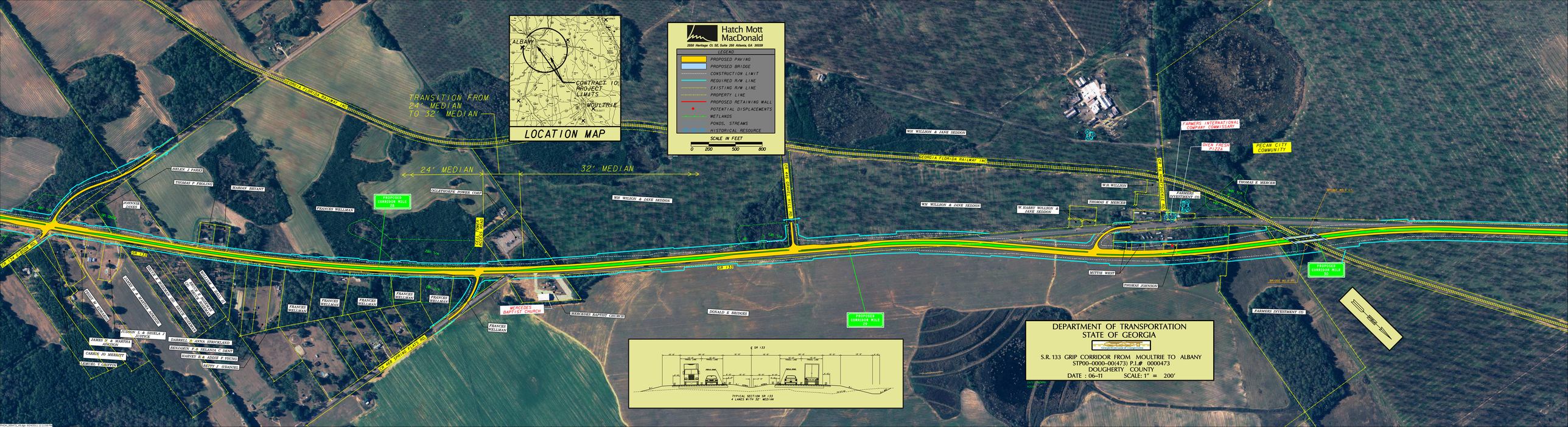
LOCATION MAP
ALBANY
CONTRACT TO PROJECT LIMITS
MOULTRIE
Hatch Mott MacDonald
2859 Heritage Ct. SE, Suite 350 Atlanta, GA 30339
LEGEND
PROPOSED PAVING
PROPOSED BRIDGE
CONSTRUCTION LIMIT
REQUIRED R/W LINE
EXISTING R/W LINE
PROPERTY LINE
PROPOSED RETAINING WALL
POTENTIAL DISPLACEMENTS
WETLANDS
PONDS, STREAMS
HISTORICAL RESOURCE
SCALE IN FEET
0 200 500 800
TRANSITION FROM 24' MEDIAN TO 32' MEDIAN
24' MEDIAN
32' MEDIAN
GEORGIA FLORIDA RAILWAY INC
GEORGIA POWER CO
SR 133
CR 460 (BOYKIN HILL RD)
CR 460 (SPRING LAKE RD)
PROPOSED CORRIDOR MILE 28
PROPOSED CORRIDOR MILE 29
PROPOSED CORRIDOR MILE 30
MERCEDES BAPTIST CHURCH
MERCEDES BAPTIST CHURCH
DONALD E BRIDGES
FRANCES WELLMAN
WM WILLSON & JANE SEDDON
W.HART WILLSON & JANE SEDDON
THOMAS E MERCER
MITTIE WEST
THOMAS JOHNSON
FARMERS INVESTMENT CO
FARMERS INTERNATIONAL COMPANY COMMISSARY
OVEN FRESH PIZZA
PECAN CITY COMMUNITY
BRIDGE NO. 0 LT.
BRIDGE NO. 0 RT.
HELEN I FARKS
THOMAS P FROLING
MARIAN BRYANT
JOHNNIE JAMES
DONALD WILLIAMS
JAMES W & MARTHA ADDISON
CARRIE JO MERRITT
SAMUEL D.WRIGHTON
DARRELL K. ANNA STRICKLAND
BENJAMIN J. & SELANIA C. DENT
HARVEY R. & ADDIE F. YOUNG
MITTIE J. O'DANIEL
TYPICAL SECTION SR 133
4 LANES WITH 32' MEDIAN
DEPARTMENT OF TRANSPORTATION
STATE OF GEORGIA
S.R. 133 GRIP CORRIDOR FROM MOULTRIE TO ALBANY
STP00-0000-00(473) P.I.# 0000473
DOUGHERTY COUNTY
DATE : 06-11 SCALE: 1" = 200'