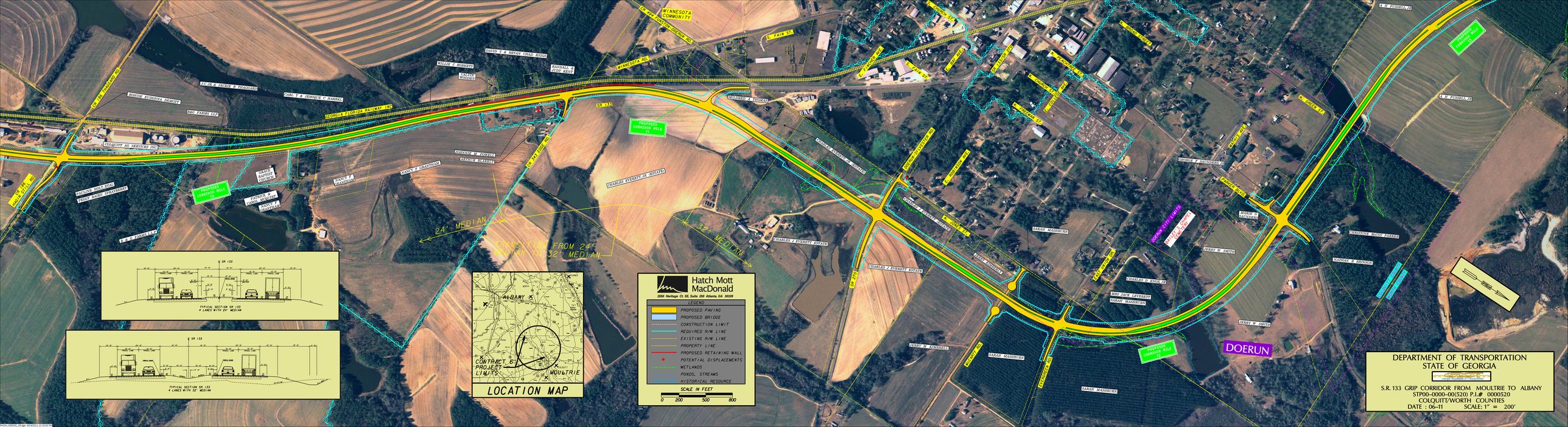
MINNESOTA COMMUNITY
S. FAIN ST
DAVID V. & BRYAN CHAD HUGG
WILAS C. BURGESS
SANDRA & JUDY KING
WANGBOJA RD
SR 133
PROPOSED CORRIDOR MILE
GEORGIA & FLORIDA RAILWAY INC
CARL T. & JERMAINE D. HARRIS
JACK & JACKIE F. THAGARD
BOOGIE BUDANZA DUMPTY
MRC FARMS LLP
COLQUITT AG SERVICES INC
WILLIE & JANNIE L. MOORE
SANDRA & CHANSTINE
WINNIE M. PORTER
MURRIE M. GRAHAM
SR 133
SR 44 EDGE RD
CHARLES EVERETT JR ESTATE
CHARLES & EVERETT ESTATE
CHARLES & EVERETT ESTATE
SR 270
SARAH MASSBURN
MRS JACK EVERETT
SARAH MASSBURN
JERRY W. SMITH
JERRY W. SMITH
NATHAN T. BUNSON
CHRISTINE MOOT PARKER
MARVIN & CAROLYN
GEORGE & MAUNDRICK JR
PARKER ROAD
DOERUN CITY LIMITS
DOERUN
PROPOSED CORRIDOR MILE
PROPOSED CORRIDOR MILE
PROPOSED CORRIDOR MILE
PROPOSED CORRIDOR MILE
PROPOSED CORRIDOR MILE
24' MEDIAN
32' MEDIAN
CHANGE IN MEDIAN FROM 24' MEDIAN TO 32' MEDIAN
TYPICAL SECTION SR 133
4 LANES WITH 24' MEDIAN
TYPICAL SECTION SR 133
4 LANES WITH 32' MEDIAN
ALBANY
MOULTRIE
CONTRACT 6 PROJECT LIMITS
LOCATION MAP
Hatch Mott MacDonald
2550 Heritage Ct. SE, Suite 200 Atlanta, GA 30339
LEGEND
PROPOSED PAVING
PROPOSED BRIDGE
CONSTRUCTION LIMIT
REQUIRED R/W LINE
EXISTING R/W LINE
PROPERTY LINE
PROPOSED RETAINING WALL
POTENTIAL DISPLACEMENTS
WETLANDS
PONDS, STREAMS
HISTORICAL RESOURCE
SCALE IN FEET
0 200 500 800
DEPARTMENT OF TRANSPORTATION
STATE OF GEORGIA
S.R. 133 GRIP CORRIDOR FROM MOULTRIE TO ALBANY
STP00-0000-00(520) P.I.# 0000520
COLQUITT/WORTH COUNTIES
DATE : 06-11
SCALE: 1" = 200'