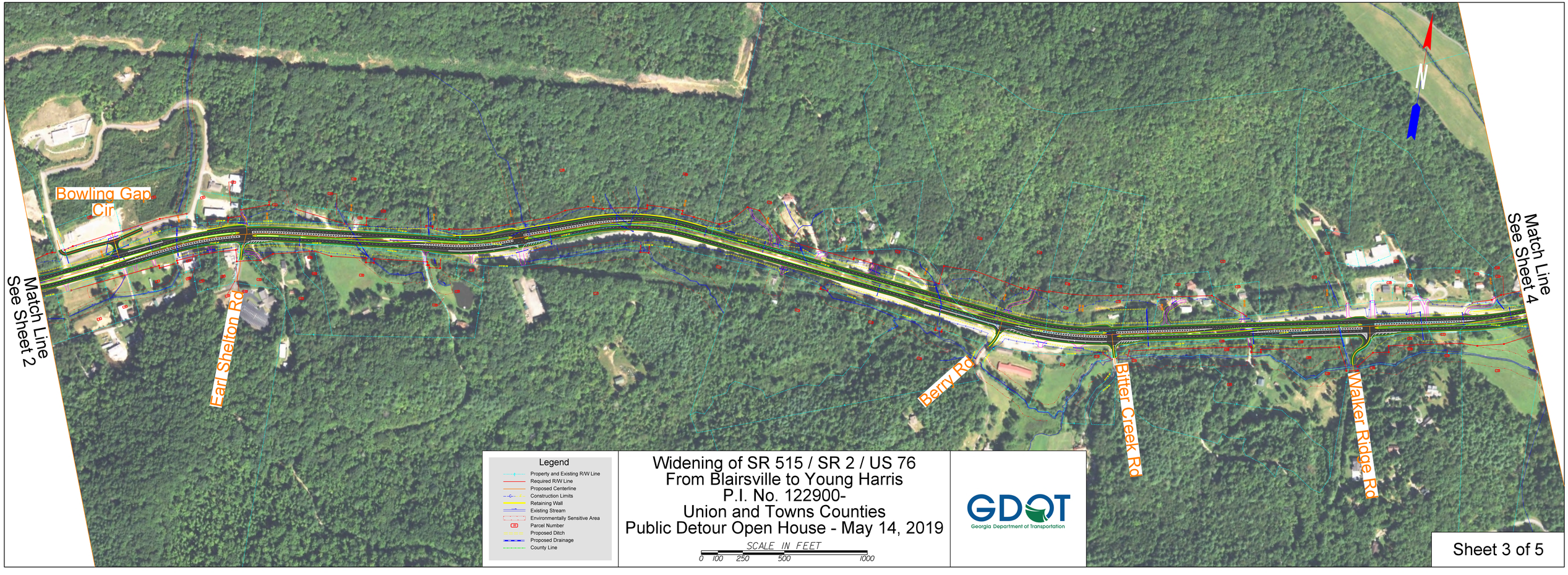

Widening of SR 515 / SR 2 / US 76
From Blairsville to Young Harris
P.I. No. 122900-
Union and Towns Counties
Public Detour Open House - May 14, 2019