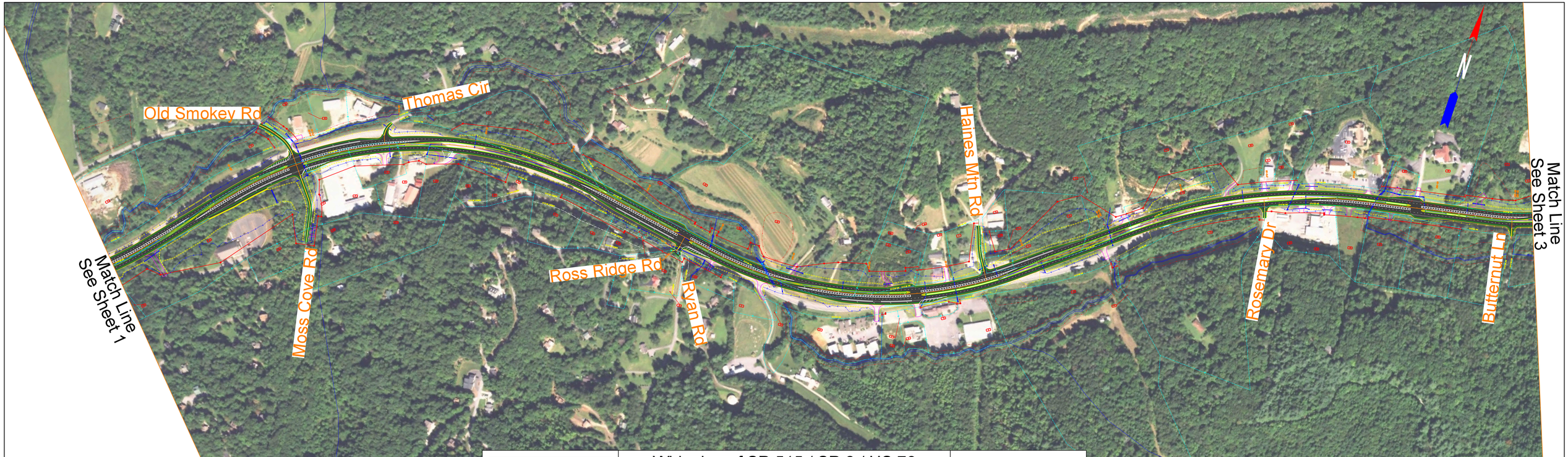

Legend

- Property and Existing R/W Line
- Required R/W Line
- Proposed Centerline
- Construction Limits
- Retaining Wall
- Existing Stream
- Environmentally Sensitive Area
- Parcel Number
- Proposed Ditch
- Proposed Drainage
- County Line

Widening of SR 515 / SR 2 / US 76
From Blairsville to Young Harris
P.I. No. 122900-
Union and Towns Counties
Public Detour Open House - May 14, 2019

SCALE IN FEET
0 100 250 500 1000

GDOT
Georgia Department of Transportation