LOCAL ROAD DETOUR ROUTE
BRIDGE REPLACEMENT ON SR 377 AT HOG#635346H IN AMERICUS
OVER HEART OF GEORGIA RAILROAD

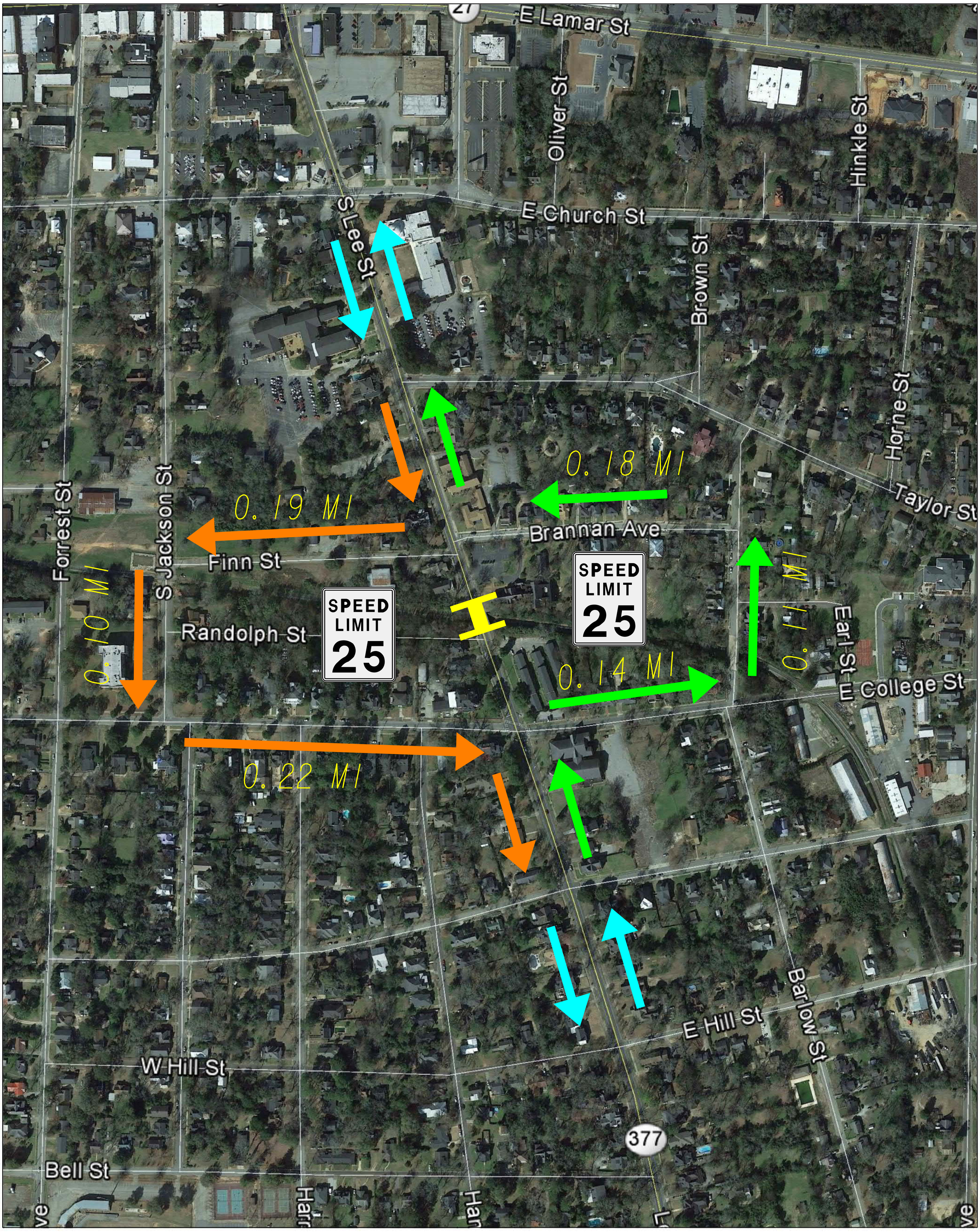

P.I. #0013752
SUMTER COUNTY
DETOUR LENGTHS:
NB 0.43 MILES
SB 0.51 MILES

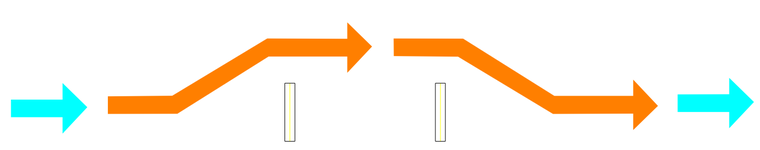

NORTHBOUND DETOUR ROUTE

SOUTHBOUND DETOUR ROUTE

CURRENT ROUTE STAYING OPEN

NO TRAFFIC