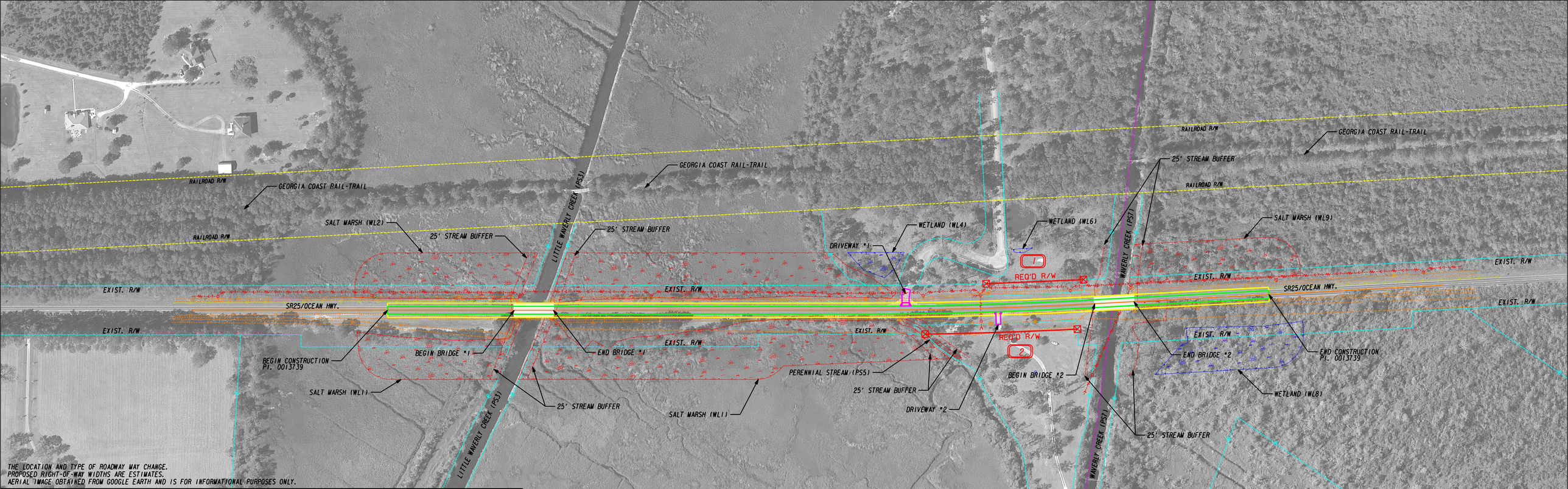

THE LOCATION AND TYPE OF ROADWAY WAY CHANGE.
PROPOSED RIGHT-OF-WAY WIDTHS ARE ESTIMATES.
AERIAL IMAGE OBTAINED FROM GOOGLE EARTH AND IS FOR INFORMATIONAL PURPOSES ONLY.

GDOT PI. 0013739

SR25 @ WAVERLY CREEK &
LITTLE WAVERLY CREEK

PREFERRED ALTERNATIVE
OFF-SITE DETOUR

GDOT
Georgia Department of Transportation

BARGE
DESIGN SOLUTIONS

LEGEND

EXISTING INFORMATION	PROPOSED INFORMATION
CENTERLINE	PROPOSED LANES
EXIST. RIGHT-OF-WAY	PROPOSED SHOULDER
REQ'D RIGHT-OF-WAY	PROPOSED DRIVEWAY
SALT MARSH	NEW/WIDENED BRIDGE
WETLAND	G.M.D. BOUNDARY
ESA	RAILROAD R.O.W.