PUBLIC INFORMATION OPEN HOUSE
WIDENING SR 20 FROM I-575 TO CR 288/SCOTT ROAD

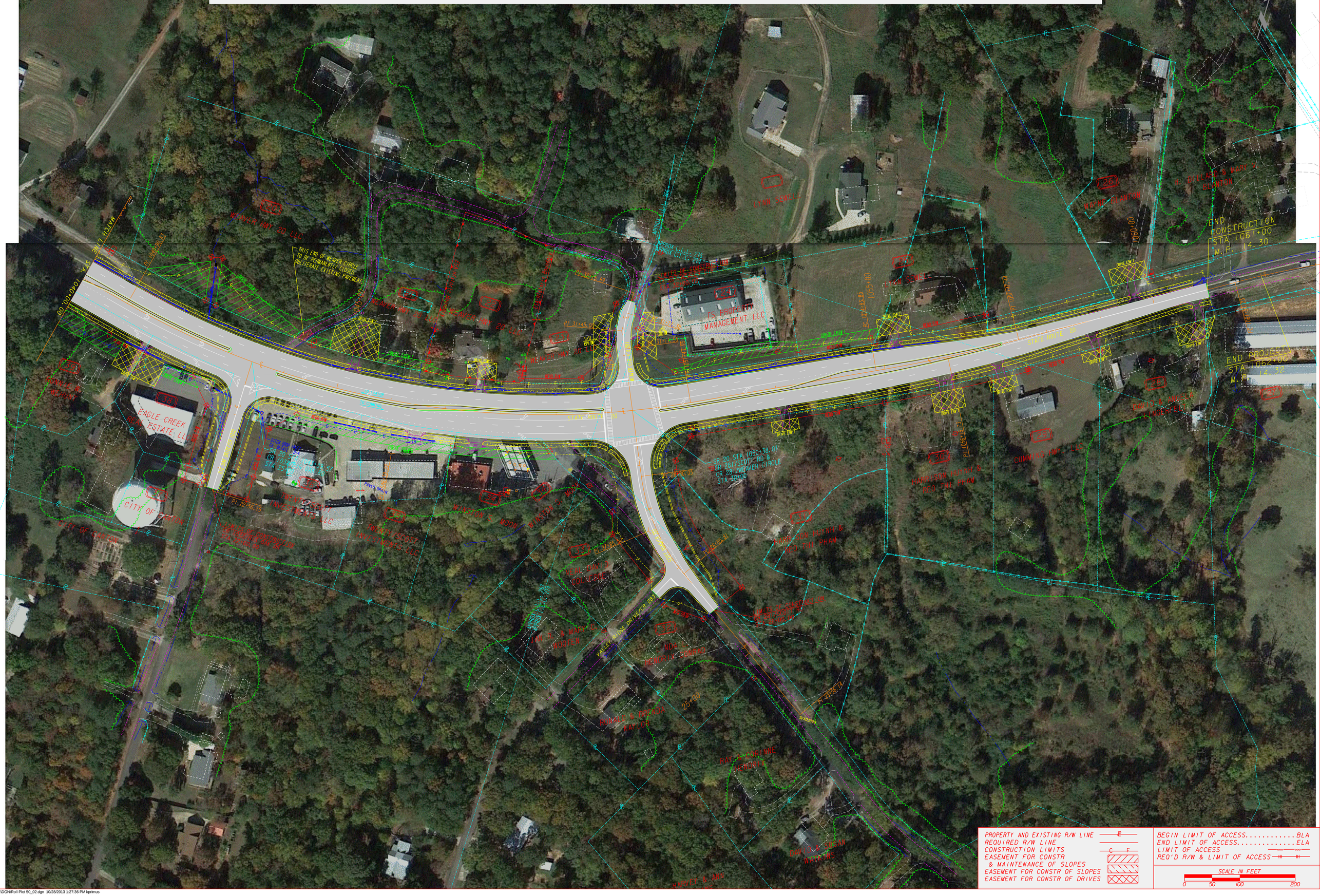

PROPERTY AND EXISTING R/W LINE	BEGIN LIMIT OF ACCESS.....BLA
REQUIRED R/W LINE	END LIMIT OF ACCESS.....ELA
CONSTRUCTION LIMITS	LIMIT OF ACCESS
EASEMENT FOR CONSTR & MAINTENANCE OF SLOPES	REQ'D R/W & LIMIT OF ACCESS
EASEMENT FOR CONSTR OF SLOPES	SCALE IN FEET 0 50 100 200
EASEMENT FOR CONSTR OF DRIVES	

:DGN\Roll Plot 50_02.dgn 10/28/2013 1:27:36 PM kprimus