PUBLIC INFORMATION OPEN HOUSE
PROJECT #CSNHS-0007-00(386)
LOWNDES COUNTY
P.I. #0007386
SITE #5 - I-75 @
SR 133/ST. AUGUSTINE ROAD
JULY 10, 2007

SCALE 1" = 100'

THE LPA GROUP
TRANSPORTATION CONSULTANTS
3595 ENGINEERING DRIVE
NORCROSS, GEORGIA 30092
(770) 263-9118

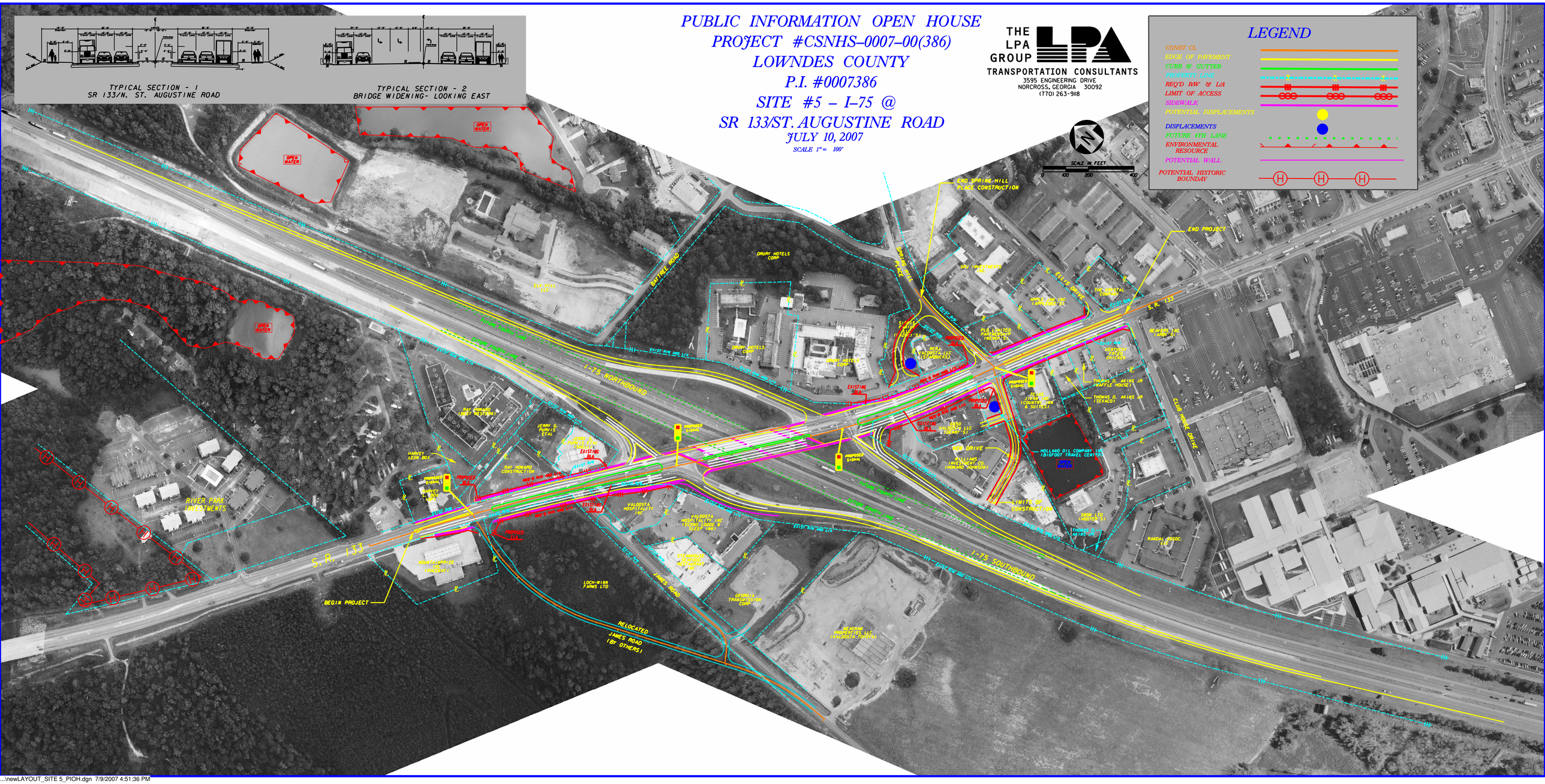

...\newLAYOUT_SITE 5_PIOH.dgn 7/9/2007 4:51:36 PM