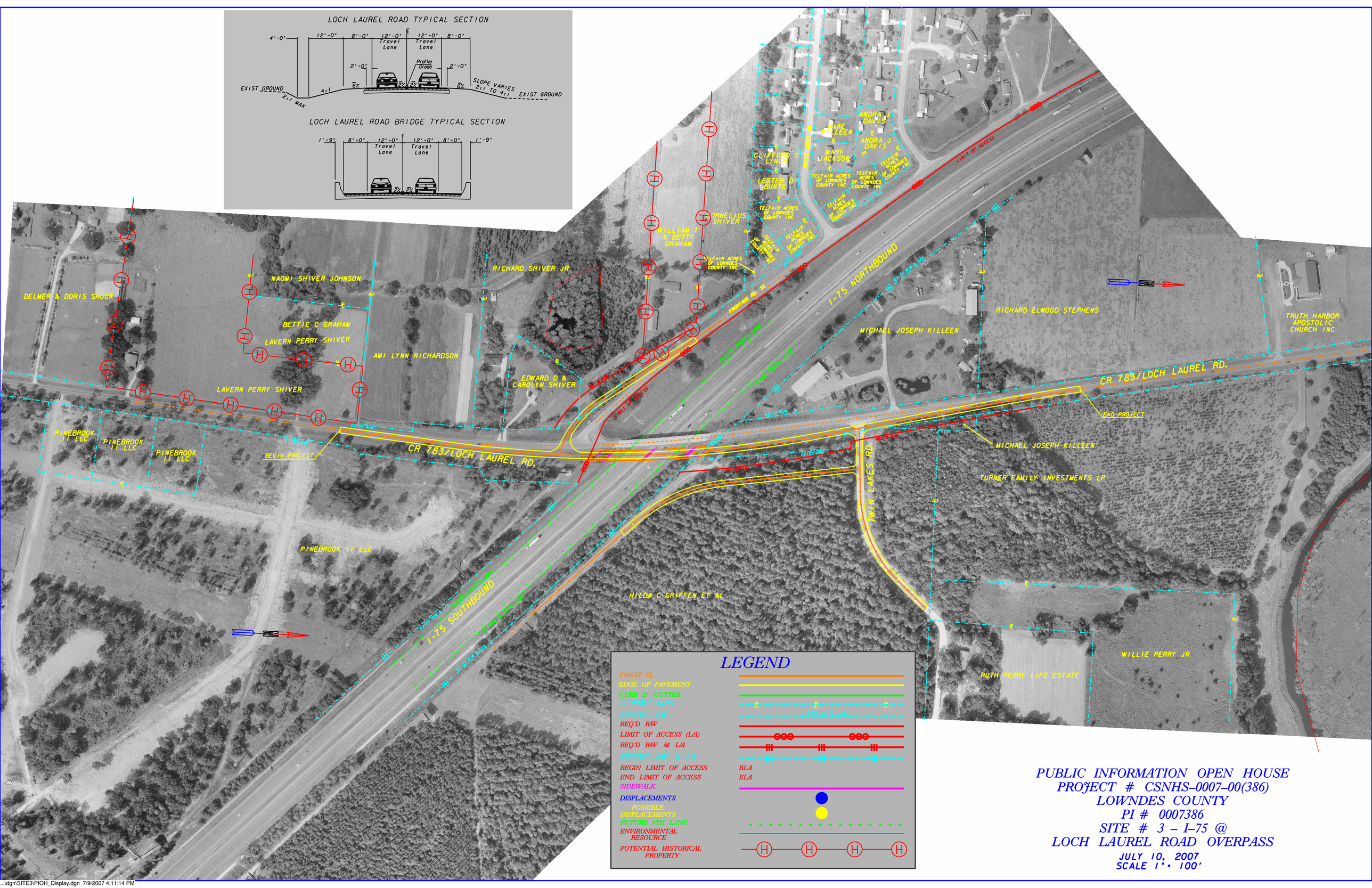

PUBLIC INFORMATION OPEN HOUSE
PROJECT # CSNHS-0007-00(386)
LOWNDES COUNTY
PI # 0007386
SITE # 3 - I-75 @
LOCH LAUREL ROAD OVERPASS

JULY 10, 2007
SCALE 1" = 100'

...\dgn\SITE3\PIOH_Display.dgn 7/9/2007 4:11:14 PM