TYPICAL SECTION - 1
SR 376/LAKES BLVD.

TYPICAL SECTION - 2
BRIDGE WIDENING

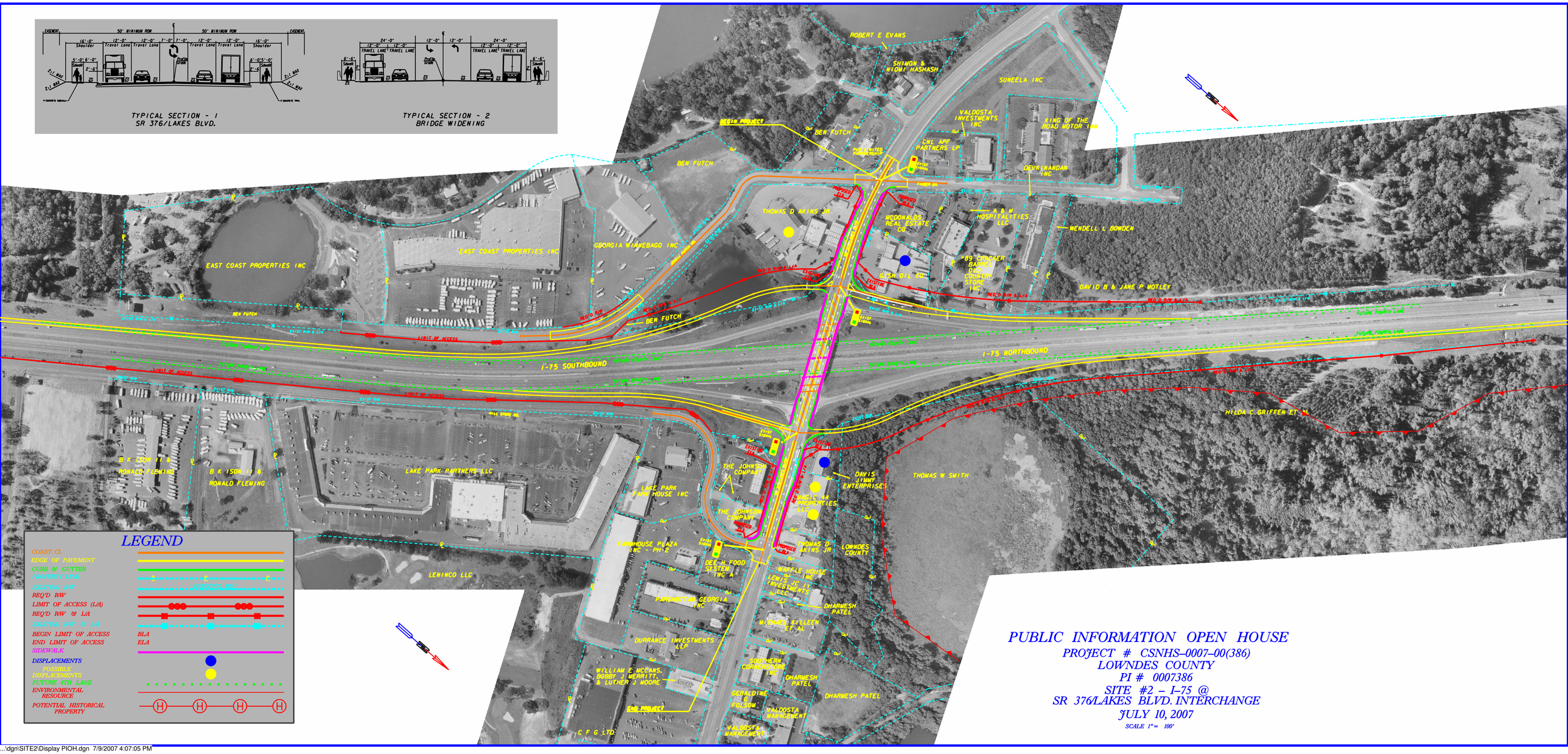

LEGEND

- CONST. CL
- EDGE OF PAVEMENT
- CURB & GUTTER
- PROPERTY LINE
- EXISTING R/W
- REQ'D R/W
- LIMIT OF ACCESS (L/A)
- REQ'D R/W & L/A
- EXISTING R/W & L/A
- BEGIN LIMIT OF ACCESS — BLA
- END LIMIT OF ACCESS — ELA
- SIDEWALK
- DISPLACEMENTS
- POSSIBLE DISPLACEMENTS
- FUTURE 4TH LANE
- ENVIRONMENTAL RESOURCE
- POTENTIAL HISTORICAL PROPERTY

PUBLIC INFORMATION OPEN HOUSE

PROJECT # CSNHS-0007-00(386)
LOWNDES COUNTY
PI # 0007386
SITE #2 - I-75 @
SR 376/LAKES BLVD. INTERCHANGE
JULY 10, 2007
SCALE 1" = 100'

...\dgn\SITE2\Display PIOH.dgn 7/9/2007 4:07:05 PM