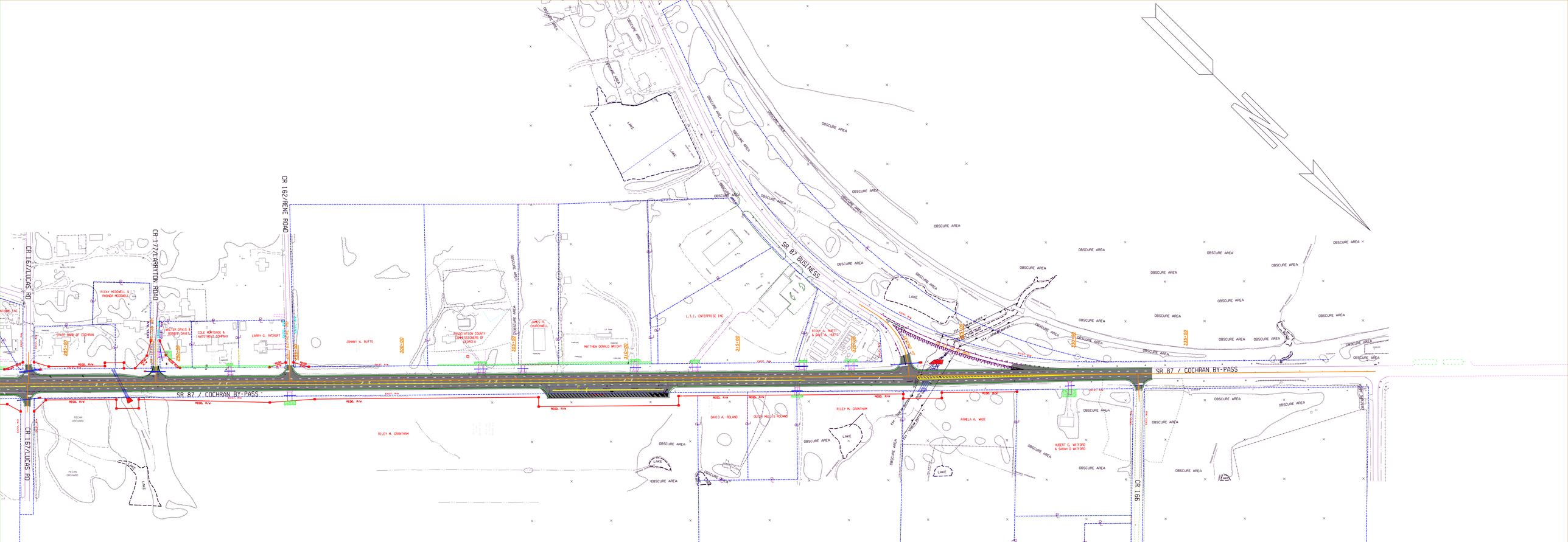
CR 162/RENE ROAD
CR 177/LARRYTON ROAD
CR 167/LUCAS RD
SR 87 BUSINESS
SR 87 / COCHRAN BY-PASS
CR 166
RICKY MCDONELL & RHONDA MCDONELL
STATE BANK OF COCHRAN
WALTER DAVIS & ROBERT DAVIS
COLE MORTGAGE & INVESTMENT COMPANY
LARRY G. BYCROFT
JOHNNY W. BUTTS
ASSOCIATION COUNTY COMMISSIONERS OF GEORGIA
JAMES M. CHURCHWELL
MATTHEW DONALD WRIGHT
L.T.I. ENTERPRISE INC.
REDDY A. HUETT & DALE A. HUETT
RILEY M. GRANTHAM
DAVID A. ROLAND
GUION MALLIS ROLAND
PAMELA A. WADE
HUBERT C. WATFORD & SARAH D WATFORD
PECAN ORCHARD
LAKE
OBSCURE AREA
REQD. R/W
EXIST. R/W
EXP. TEMP. EASEMENT
EXP. TEMP. DRIVE EASEMENT
S.R. 87 COCHRAN BYPASS
VARI 24' 0" - 31' 0"
VARI 24' 0" - 38' 0"
VARI 0' 0" - 19' 0"
VARI 12' 0" - 31' 0"
VARI 0' 0" - 26' 0"
VARI 0' 0" - 12' 0"
VARI 0' 0" - 45' 0"
4' 0"
12' 0"
18' 0"
6' 0"
6' 0" SHLDR
12' 0" TRAVEL LANE
27' 0" PARKING AREA
2' 0"
S.R. 87 COCHRAN BYPASS WITH PARKING LOT
NATURAL GROUND
C.R. 177/LARRYTON DRIVE
VARIABLE 9' - 12'-0"
Travel Lane
10'-0"
12'-0"
4'-0"
SCALE IN FEET
0
100
200
400
PROPERTY AND EXISTING R/W LINE
REQUIRED R/W LINE
EASEMENT FOR CONSTR & MAINTENANCE OF SLOPES
EASEMENT FOR CONSTR OF SLOPES
EASEMENT FOR CONSTR OF DRIVES
ENVIRONMENTAL SENSITIVE AREA
GUARDRAIL