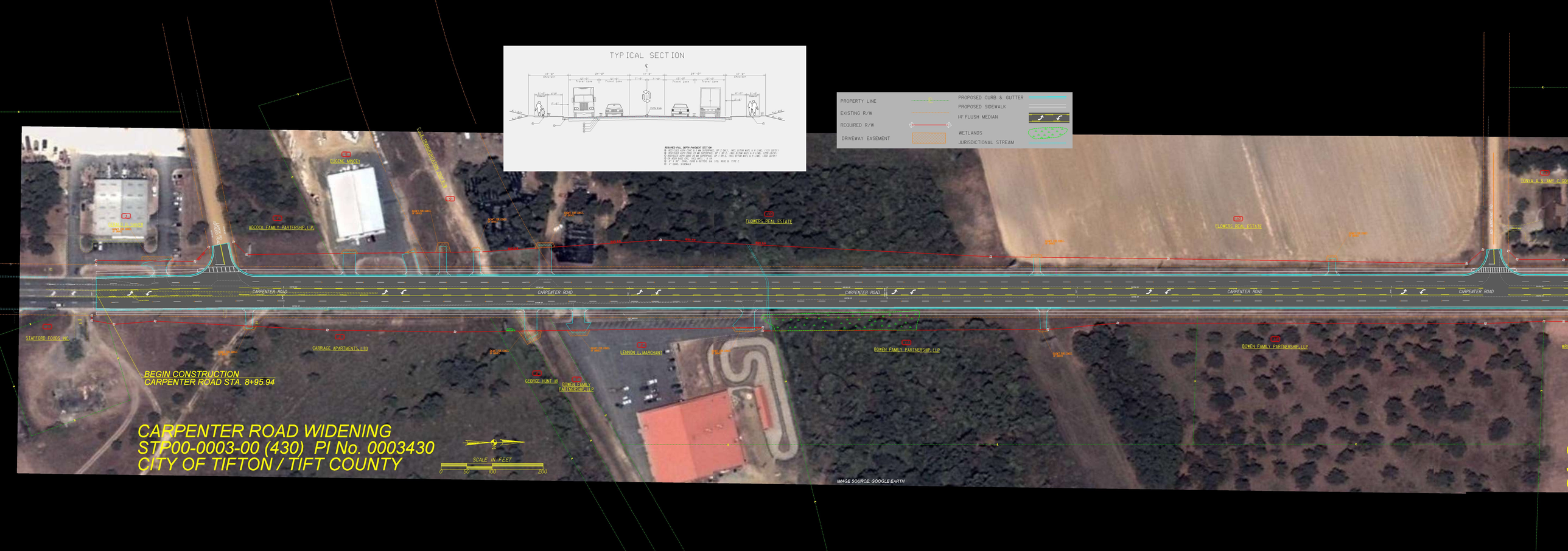
TYPICAL SECTION
REQUIRED FULL DEPTH PAVEMENT SECTION
PROPERTY LINE
EXISTING R/W
REQUIRED R/W
DRIVEWAY EASEMENT
PROPOSED CURB & GUTTER
PROPOSED SIDEWALK
14' FLUSH MEDIAN
WETLANDS
JURISDICTIONAL STREAM
EUGENE MOXEY
ADCOCK FAMILY PARTERSHIP, L.P.
FLOWERS REAL ESTATE
FLOWERS REAL ESTATE
TONYA & K. AMY DAVIS
CARPENTER ROAD
CARPENTER ROAD
CARPENTER ROAD
CARPENTER ROAD
CARPENTER ROAD
STAFFORD FOODS, INC.
CARRIAGE APARTMENTS, LTD
LENNON L. MARCHANT
BOWEN FAMILY PARTNERSHIP, LLP
BOWEN FAMILY PARTNERSHIP, LLP
GEORGE HUNT, III
BOWEN FAMILY PARTNERSHIP, LLP
BEGIN CONSTRUCTION
CARPENTER ROAD STA. 8+95.94
CARPENTER ROAD WIDENING
STP00-0003-00 (430) PI No. 0003430
CITY OF TIFTON / TIFT COUNTY
SCALE IN FEET
0 50 100 200
IMAGE SOURCE: GOOGLE EARTH