SR 316 HOV

PROJECT: MSL - 0003 - 00(168) GWINNETT COUNTY

PI# 0003168

LEGEND

- PROPOSED PAVEMENT
- PROPOSED BRIDGE
- PROPOSED HOV
- PROPOSED COLLECTOR-DISTRIBUTOR
- PROPOSED MEDIAN / SIDEWALK
- PROPOSED CONCRETE BARRIER
- PROPOSED RETAINING WALL
- GRASS
- SIGNALIZED INTERSECTION
- PROPERTY LINE
- EXISTING R / W
- CONSTRUCTION LIMITS
- PROPOSED R / W
- EASEMENT
- DRIVEWAY EASEMENT
- LIMIT OF ACCESS R/W
- DISPLACEMENT

SCALE IN FEET

0 100 200 400

PBS&J

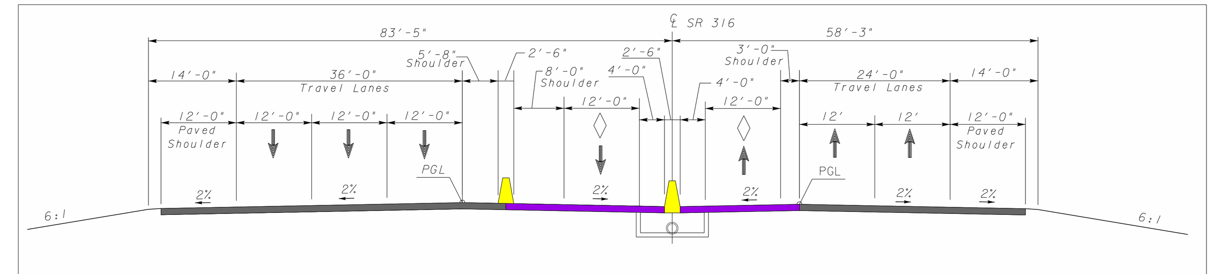

TANGENT SECTION
SR 316 BARRIER SEPARATED HOV
SECTION A-A

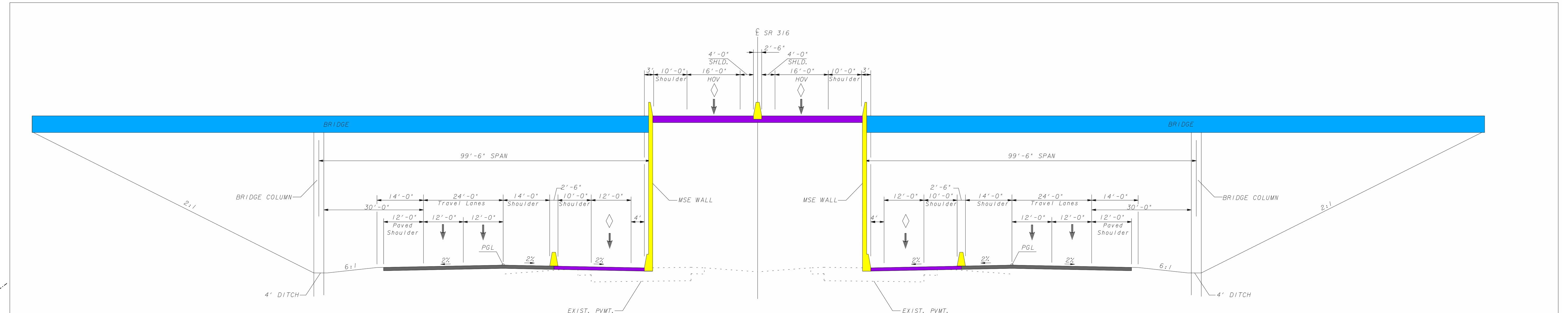

TANGENT SECTION
S.R. 316 BARRIER SEPARATED HOV LANES
@ HOV INTERCHANGES
SECTION B-B

TANGENT SECTION
SR 316 BARRIER SEPARATED HOV
SECTION C-C
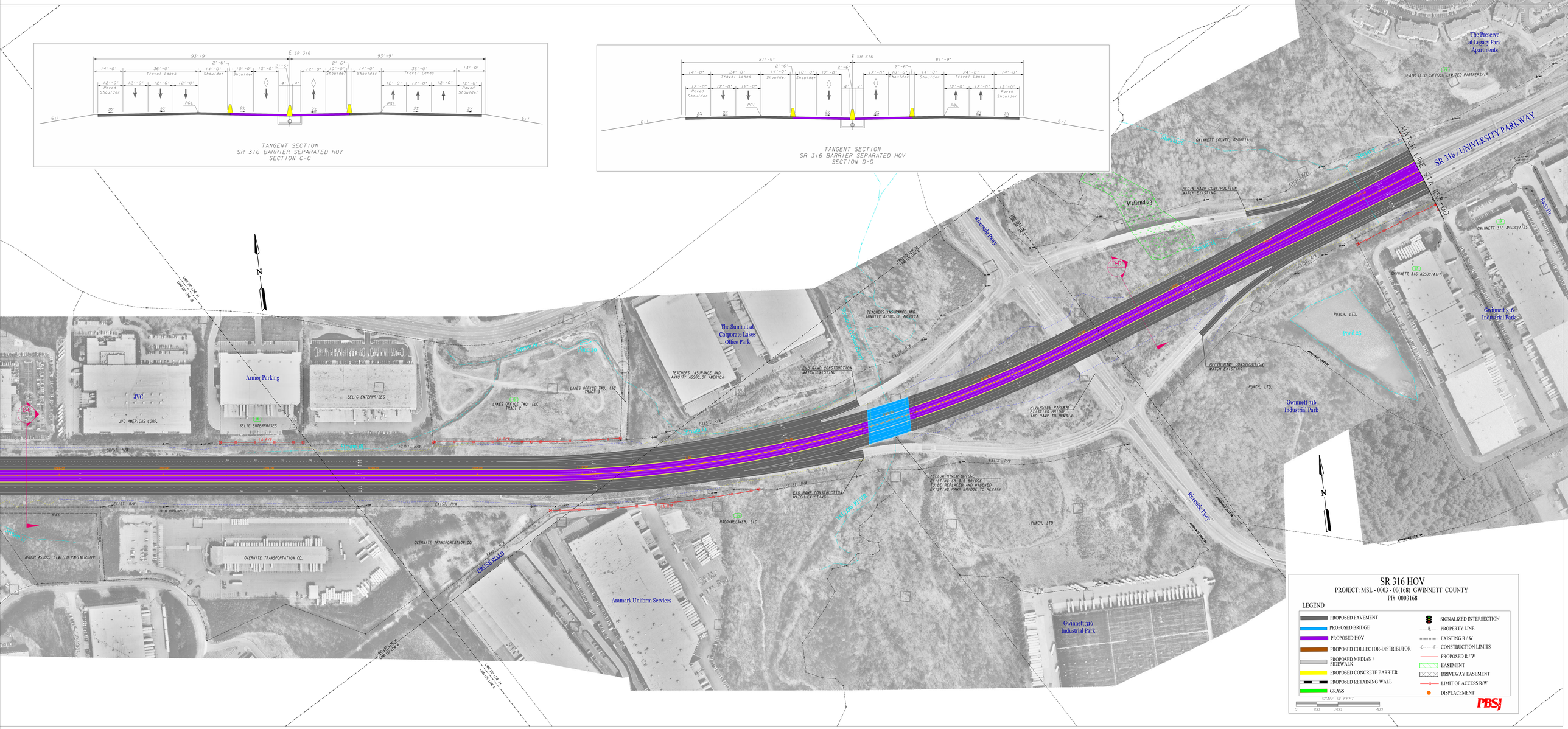
TANGENT SECTION
SR 316 BARRIER SEPARATED HOV
SECTION D-D