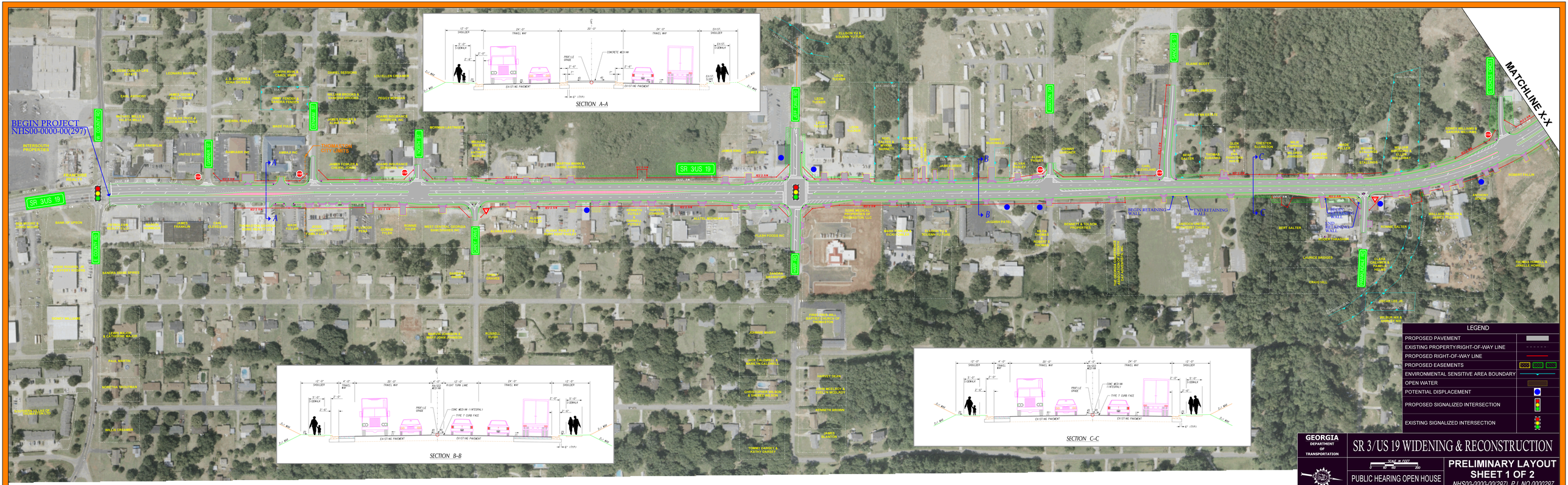
BEGIN PROJECT
NHS00-0000-00(297)
SR 3/US 19
MATCHLINE X-X
SECTION A-A
SECTION B-B
SECTION C-C
LEGEND
PROPOSED PAVEMENT
EXISTING PROPERTY/RIGHT-OF-WAY LINE
PROPOSED RIGHT-OF-WAY LINE
PROPOSED EASEMENTS
ENVIRONMENTAL SENSITIVE AREA BOUNDARY
OPEN WATER
POTENTIAL DISPLACEMENT
PROPOSED SIGNALIZED INTERSECTION
EXISTING SIGNALIZED INTERSECTION
GEORGIA DEPARTMENT OF TRANSPORTATION
SR 3/US 19 WIDENING & RECONSTRUCTION
PUBLIC HEARING OPEN HOUSE
DATE: APRIL 1, 2014
PRELIMINARY LAYOUT
SHEET 1 OF 2
NHS00-0000-00(297), P.I. NO 0000297
UPSON COUNTY